



# presidential

October - December 2024

# Q4

## Specials



**MASSIVE ADX SAVINGS ON SURGERY SETUP DEALS!**

**EXISTING SURGERY REFRESH DEALS UNDER \$20K\*!**

**ASK US ABOUT IMAGING & STERI PACKAGES!**



**presidential**  
dental | medical | veterinary



**Luke Williams**  
0421 493 876  
NSW/ACT



**Lee O'Bryan**  
0427 758 650  
Greater Sydney



**Gezanne d'Assonville**  
0423 886 473  
Queensland



**Michelle De Blasis**  
0422 391 596  
Victoria/Tasmania

**1800 PRESIDENTAL**  
(1800 773 743)

[presidential.com.au](http://presidential.com.au)

[info@presidential.com.au](mailto:info@presidential.com.au)

[/PresidentialAustralia](https://www.facebook.com/PresidentialAustralia)

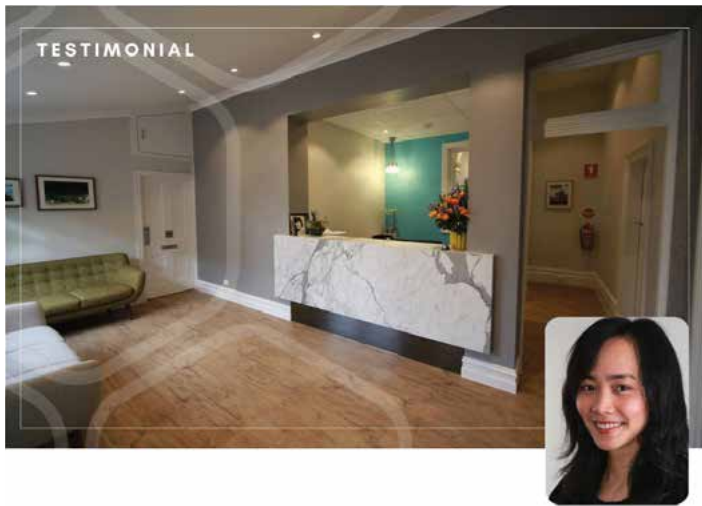

"Michelle De Blasis is the rep who we dealt with. She is professional and super efficient.

It made buying our A-dec chair a smooth operation, even with some changes such as refurbishing an existing chair and relocation. To put things into perspectives, a competitor company only got back to us regarding our A-dec chair purchase enquiry a few weeks after our chair (sold by Michelle of Presidential) was installed! Totally happy."

**Dr Cindy Nguyen**



"Incredible service from the very start by Michelle and Presidential Team. Michelle is exceptionally professional and organised and had all our orders in a timely manner. The servicing and installation team led by Lars and Darcy were fantastic at liaising with the builders directly and had everything installed and good to go without any hassle.

Highly recommend!"

**Dr Shrey Surya**



"I have had amazing service and quality workmanship from the whole service installation and sales team at Presidential!!! I had a compressor and suction break down and was unable to work, two technicians worked to get me up and running with dedication, knowledge, and great service!! They were amazing and I am very grateful and happy!! It's nice to know as dentists that patients can turn to us; and we too can turn to a team like this for excellent care!! Michelle from the sales team is very dedicated and committed to her job and definitely cares!!! I totally recommend them to every dentist in Australia!!!"

**Dr Nicola Stephen**



"I wholeheartedly recommend Presidential as a dental supplier, and I cannot speak highly enough of Lee's exceptional professionalism, honesty, promptness and patience. Her expertise, dedication and unwavering support have been instrumental. I am grateful for her invaluable assistance and the outstanding service she has provided. Presidential and Lee have undoubtedly exceeded my expectations, and I am confident in their ability to deliver exceptional products and services to all their customers.

Thank you, Presidential, and a special thank you to Lee for your remarkable support!"

**Dr Ben Lee**





"We are using new Lisa VA-B and are very happy with the performance of the sterilizer and the customer service of Luke and Presidential Team."

**Dental Embassy**

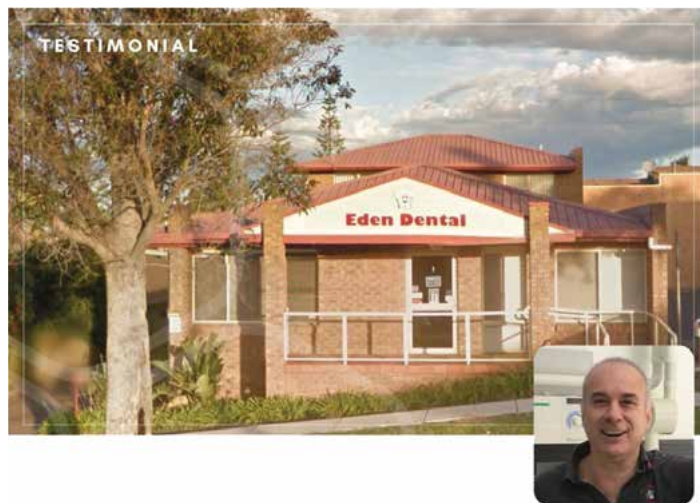

"Luke Williams and his team at Presidential are a pleasure to deal with. From purchase to delivery and after sales support their customer service is next to none. I would highly recommend them to anyone looking to purchase equipment for their surgery."

**Dr Gabriel Maratheffis**



"I have been working with Presidential and A-dec for a number of years.

Presidential is always quick to get back to me, provides fantastic pricing and stays in regular contact. Presidential's service is always fantastic - from install to maintenance. My A-dec 500 chairs are completely reliable and provide outstanding comfort for my patients. If you are looking for new equipment contact Presidential and they will look after you!"

**Dr Mehdi Rahimi, Chatswood**



"Our surgery has been involved with many service companies over the years and Presidential has been the stand out from all the companies we have used before. The standard of service, prompt response and excellent sales service from Presidential is unprecedented. Thanks to Presidential Team!"

**Dr Jason Pireh, Kellyville**

**A-dec 500 PRO - Traditional**

- A-dec 500 chair with Lever Headrest
- Sewn Upholstery - ST JOHN colour
- Traditional delivery system with fibre-optics module, 2 x fibre-optics tubings, NLZ Electric Motor, DS7 7-Inch Touchpad, Standard Size Tray and Tray Holder
- Newtron Scaler built-in kit, with 3x scaler tips
- Analogue Scaler Connection Kit
- 551STA Assistant Suction and CP5 Instrumentation
- Suction Tip Adaptor
- Cuspidor and Support Centre
- EP Valve and Adaptor
- Radius-Style LED dental light
- 482 monitor mount
- Neovo Medical Grade Screen - 22"
- HDMI Cable 15m
- 521/522/NBR Doctor and Assistant Stools

**Sydney Showroom**

**Available January 2024**

**SAVE \$25,858**

RRP \$105,613  
SPECIAL PRICE:

**\$79,755**

*\*Image for illustration purposes only*



Job 54080

**A-dec 500 - Continental**

- A-dec 500 - Continental
- Sewn Upholstery - FUCHSIA
- Continental delivery system with fibre-optics module, 2x fibre-optics tubings, NLZ Electric Motor, Deluxe Plus Touchpad, Standard Size Tray and Tray Holder
- Newtron Scaler built-in, with 3x scaler tips
- Assistant Suction and Instrumentation
- Cuspidor and Support Centre
- Neovo Medical Grade Screen - 22"
- 482 monitor mount
- Radius-Style LED dental light
- 521/522/NBR Doctor and Assistant Stools
- EP Valve and adaptor

**Brisbane Showroom**

**Available January 2024**

**SAVE \$29,698**

RRP \$98,994  
SPECIAL PRICE:

**\$69,296**

*\*Image for illustration purposes only*



Job 44018

**A-dec 500 - Continental**

- A-dec 500 - Continental
- Sewn Upholstery - PARROT
- Continental delivery system with fibre-optics module, 2x fibre-optics tubings, NLZ Electric Motor, Deluxe Plus Touchpad, Standard Size Tray and Tray Holder
- Newtron Scaler built-in, with 3x scaler tips
- Assistant Suction and Instrumentation
- Cuspidor and Support Centre
- Neovo Medical Grade Screen - 22"
- 482 monitor mount
- Radius-Style LED dental light
- 521/522/NBR Doctor and Assistant Stools
- EP Valve and adaptor

**Newcastle Showroom**

**Available January 2024**

**SAVE \$29,698**

RRP \$98,994  
SPECIAL PRICE:

**\$69,296**

*\*Image for illustration purposes only*



Job 44020



**Ask us about Air Techniques imaging showroom packages!**



**PLEASE CALL 1800 773 743**

TO BOOK YOUR SHOWROOM APPOINTMENT AT THE NEWCASTLE OR SYDNEY FACILITIES

**DEPOSIT ONLY!  
RESERVE NOW,  
PAY LATER.**



**A-dec 300 PRO - Continental**

- A-dec 300 chair with Knob Headrest
- Sewn Upholstery - PARROT colour
- Traditional delivery system with fibre-optics module, 2 x fibre-optics tubings, NLZ Electric Motor, CP5i 5-Inch Touchpad, Standard Size Tray and Tray Holder
- Newtron Scaler built-in kit, with 3x scaler tips
- Analogue Scaler Connection Kit
- 551STA Assistant Suction and CP5 Instrumentation
- Suction Tip Adaptor
- Cuspidor and Support Centre
- EP Valve and Adaptor
- Radius-Style LED dental light
- 482 monitor mount
- Neovo Medical Grade Screen - 22"
- HDMI Cable 15m
- 421/422 Doctor and Assistant Stools

**Sydney  
Showroom**

**Available Jan 2025**

**SAVE  
\$19,999**

RRP \$79,998  
SPECIAL PRICE:

**\$59,999**



Job 56855

*\*Image for illustration purposes only*

**A-dec 300 Radius - Traditional**

- A-dec 300 Radius chair with Knob headrest
- Seamless/FORMED Upholstery - SKY BLUE colour
- Traditional delivery system with fibre-optics module, Fibre-optic high speed line, Slow speed line with fibre-optic NLZ electric motor, Deluxe touchpad, Standard size tray and holder
- Satelec Newtron scaler built-in kit with 3x scaler tips
- Assistant Suction and Instrumentation
- EP valve and adaptor
- Cuspidor and Support centre
- Neovo Medical Grade Screen - 22"
- 381 Monitor mount
- 572L Radius-style LED dental light
- 421/422 Doctor and Assistant stools

**Sydney  
Showroom**

**Available Feb 2024**

**SAVE  
\$20,234**

RRP \$67,446  
SPECIAL PRICE:

**\$47,212**



Job 44022

*\*Image for illustration purposes only*

**A-dec 300 Pedestal - Traditional**

- A-dec 300 Chair with Knob Headrest
- Seamless/FORMED Upholstery - SKY BLUE colour
- Traditional Delivery System with 1 x fibre-optic tubing
- Floorbox
- NLZ Electric Motor with fibre-optic tubing, Deluxe Touchpad,
- Standard Size Tray and Holder
- Satelec Newtron Scaler built-in kit, with 1x scaler handpiece and 3 x tips
- 353 Assistant Suction and Instrumentation
- 363 Cuspidor and Support Centre
- A-dec LED dental light, chair-mounted
- 381 Monitor Mount and Neovo Medical Grade 22" Screen
- Dr and Assistant Stools
- EP valve and adaptor

**Brisbane  
Showroom**

**Available Feb 2024**

**SAVE  
\$19,050**

RRP \$63,498  
SPECIAL PRICE:

**\$44,448**



Job 44016

*\*Image for illustration purposes only*



**Ask us about showroom  
FormLabs 3D Printer,  
Curing unit, Wash unit deals**



**PLEASE CALL 1800 773 743**  
TO BOOK YOUR SHOWROOM APPOINTMENT  
AT THE NEWCASTLE OR SYDNEY FACILITIES

**DEPOSIT ONLY!  
RESERVE NOW,  
PAY LATER.**

ADX MELBOURNE SPECIAL PRICING!!

# ADX MELBOURNE SPECIAL PRICING!!

## 3-5 October '24

MASSIVE ADX SAVINGS ON SURGERY SETUP DEALS!

EXISTING SURGERY REFRESH DEALS UNDER \$20K\*!

ASK US ABOUT IMAGING & STERI PACKAGES!



From \$9.28 per day



From \$5.01 per day



From \$13.92 per day



From \$2.55 per day



From \$7.99 per day



From \$7.17 per day



From \$43.53 per day



From \$8.21 per day



From \$57.31 per day



From \$4.52 per day



From \$3.23 per day



From \$9.45 per day



From \$3.59 per day



From \$7.44 per day

\*Indicative repayment amounts based on 7-year term and assume the loan is fully repaid over the term. Repayments are dependent on term and variable interest rate. Interest rate is as at 10 September 2024 and subject to change. All loans are subject to approval.







# ADX MELBOURNE 2024 EXCLUSIVE OFFERS



PROMO CODE : NSKADX24

## Handpieces & Motors

- 40% off Ti-Max Z & S-Max Handpieces
- 40% of Ti-Max X & Nano Handpieces
- 40% off Ti-Max & S-Max Air Motors
- 40% off NLZ & NLZ-E Electric Motors
- 25% off EX & FX Series Handpieces
- 25% off Pico Burs

## Oral Hygiene

- Varios Combi Pro Bundle + free iCart V
- 40% off Varios Combi Pro Basic Set
- 40% off VCP Perio-Kit
- 40% off iCartV
- 40% off Prophy-Mate Neo & Perio-Mate
- 40% off Varios 970/1 70 Ultrasonic units
- 40% off Ti-Max S970 Air Scalers
- 25% off Varios2 Scaler Handpieces
- 25% off All Scaler Tips & Powders

## Surgical

- Surgic Pro2 Get Free Osseo 1 00 +
- 40% off Surgic Pro1 & VarioSurg3 units
- 40% off Surgical Handpieces
- 40% off ISD900 & Osseo1 00
- 25% off MultiPegs
- 25% off Surgical Tips, Components & Consumables

## Lab, Endo, Mobile & Maintenance

- 40% off all Ultimate XL & Volvere i7
- 40% off Endo Mate DT2/TC2/AT & iPexII
- 40% off iCare C2 & C3 units
- 25% off iClave Autoclave
- 25% off Dentalone & VIVA ace
- 25% off Lab, Endo, Mobile & Maintenance Components & Consumables

## Terms & Conditions

- Offers are as listed, Excludes Ti Max Z2 (Launch price released at pre show)
- All orders must include the Promo Code: NSKADX24 to receive listed offers.
- Discounts are offered off RRP.
- Offers are available exclusively from the 21st to the 23rd of March 2024.
- Final orders must be received by NSK later than COB Wednesday, 27th of March 2024.
- Offers are not to be used in conjunction with any other NSK Promotion.
- Spare parts are excluded from all ADX Promotional Offers.



# THERE'S NEVER BEEN A BETTER TIME TO EXPERIENCE & SAVE ON A-DEC



## A-DEC 400

**\$45,239**

Save up to **\$24,892!!**

### PACKAGE INCLUDES:

- A-dec 400 chair with standard headrest
- Sewn Upholstery FUSCHIA
- Knob headrest
- A-dec 300 Traditional delivery
- Without Spittoon
- 521/522 Stools
- NLZ electric motor
- 551 Assistants instrumentation
- A-dec 500 LED light





## A-dec 300 Radius - Traditional

- A-dec 300 Radius chair with Knob headrest
- Seamless/FORMED Upholstery - SKY BLUE colour
- Traditional delivery system with fibre-optics module, Fibre-optic high speed line, Slow speed line with fibre-optic NLZ electric motor, Deluxe touchpad, Standard size tray and holder
- Satelec Newtron scaler built-in kit with 3x scaler tips
- Assistant Suction and Instrumentation
- EP valve and adaptor
- Cuspidor and Support centre
- Neovo Medical Grade Screen - 22"
- 381 Monitor mount
- 572L Radius-style LED dental light
- 421/422 Doctor and Assistant stools

**PURCHASE  
A-DEC 300  
AT 2022 PRICES!  
- WHILE STOCKS  
LAST!**

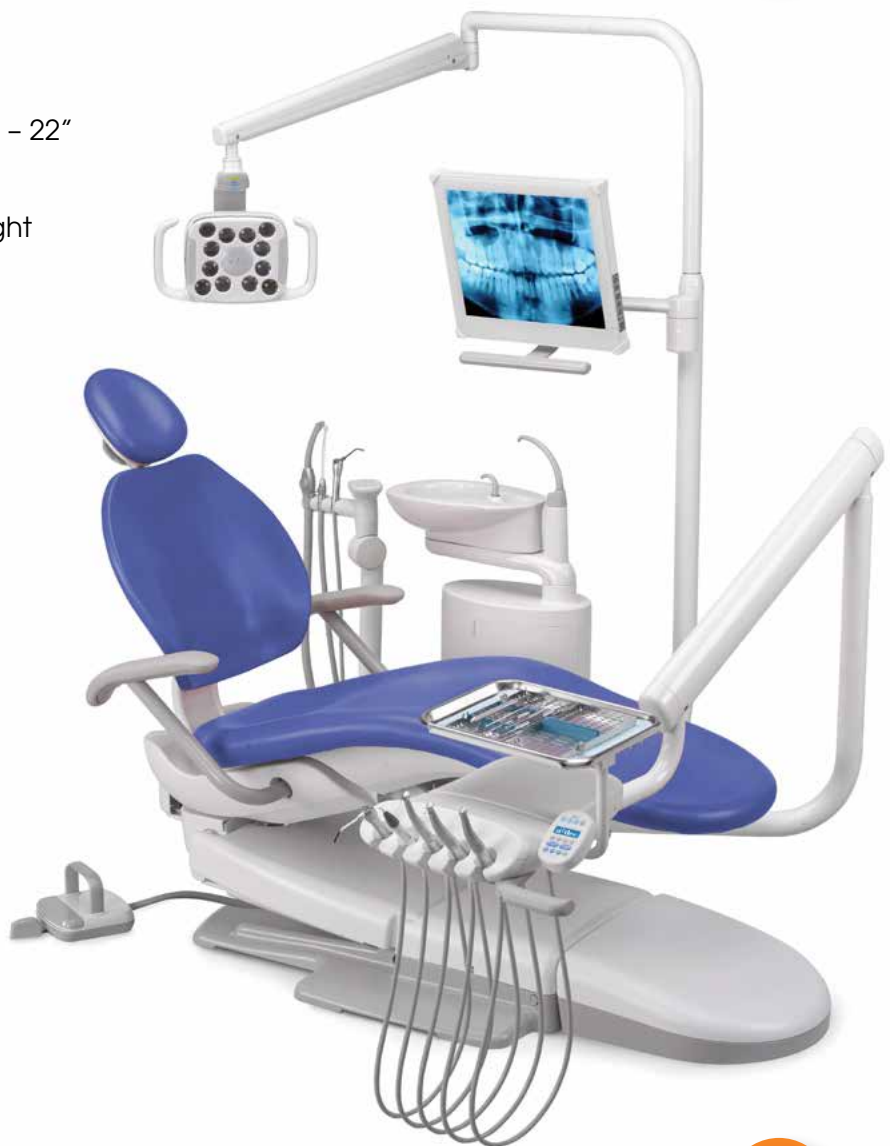

**SAVE  
\$14,339**

RRP \$57,596  
SPECIAL PRICE:

**\$43,197**

*\*Image for illustration purposes only*





**ORDER  
NOW FOR NEXT  
SHOWROOM  
PACKAGE  
RELEASE**

**PLEASE CALL 1800 773 743**  
TO BOOK YOUR SHOWROOM APPOINTMENT  
AT THE NEWCASTLE OR SYDNEY FACILITIES

# MASSIVE STOCK CLEARANCE SALE!

\*Prices slashed on existing stock – while stock lasts. \*All Clearance items must be paid in full to secure the order.  
 \*Clearance offers can not be combined with any other package offers. \*Some items are display stock from our showroom. These come with full warranty term starting from date of sale to customer.

PLANT EQUIPMENT	
	<b>AC300 Compressor</b> <b>\$7,945</b> <b>SAVE \$3,399!!</b>
	<b>AC400 Compressor</b> <b>\$12,037</b> <b>SAVE \$5,150!!</b>

IMAGING EQUIPMENT	
	<b>Vatech EZRAY Air W 600</b> <b>\$6,000</b> <b>SAVE \$1,200!!</b>
	<b>Vatech VSP</b> <b>\$9,000</b> <b>SAVE \$1,890!!</b>
	<b>ScanX Edge</b> <b>\$7,530</b> <b>SAVE \$3,633!!</b>
	<b>ScanX Duo Touch</b> <b>\$15,000</b> <b>SAVE \$5,449!!</b>
	<b>X-mind DC 80cm Top Mount Arm</b> <b>\$5,248</b> <b>SAVE \$3,818!!</b>
	<b>Bonida HD Camera</b> <b>\$1,955</b> <b>SAVE \$345!!</b>

HANDPIECE OILERS	
	<b>Assistina TWIN</b> <b>\$2,978</b> <b>SAVE \$1,091!!</b>

HANDPIECES	
	<b>WE-56</b> <b>\$313.20</b> <b>SAVE \$208.80!!</b>
	<b>TG-98 LN</b> <b>\$976.80</b> <b>SAVE \$651.20!!</b>
	<b>RK-97 L</b> <b>\$1,618.80</b> <b>SAVE \$1,079.20</b>
	<b>TK-98 L</b> <b>\$1,480.80</b> <b>SAVE \$987.20!!</b>
	<b>WP-64 M</b> <b>\$430.20</b> <b>SAVE \$286.80!!</b>
	<b>WK-56 LTS</b> <b>\$1,102.80</b> <b>SAVE \$735.20!!</b>
	<b>WK-56 LT</b> <b>\$1,102.80</b> <b>SAVE \$735.20!!</b>
	<b>WG-99 A</b> <b>\$1,039.80</b> <b>SAVE \$693.20!!</b>
	<b>WE-56 LED G</b> <b>\$975.60</b> <b>SAVE \$650.40!!</b>

**Ask us about stock A-dec Upholstery sets at massive discounts!**



# CHOOSE A CHAIR PACKAGE\* WITH A DURR IMAGING OR AUTOCLAVE BUNDLE AND **SAVE \$10,000**



**+**

**OFFER 1**

A Durr integrated VistaCam iX HD Smart Camera & VistaIntra X-Ray

**OR**

**OFFER 2**

A VistaScan Mini View 2.0 Scanner

**OR**

**OFFER 3**

A Hygoclave 50 Plus (22 L) or 40 (17 L)



## A-DEC 300 PRO DEALS

**INTRO PACKAGE**  
**\$33,990**

**INCLUDES**

- 311B Pro Compatible Chair
- Formed Upholstery
- 332 Pro delivery with CP5 Touchpad
- 3-position Control Block
- 351S/3 Assistant's instrumentation
- 372 LED Light

**SIMPLIFIED PACKAGE**  
**\$43,990**

**INCLUDES**

- 311B Pro Compatible Chair
- Formed Upholstery
- 332 Pro delivery with CP5i Touchpad
- 4-position Control Block with electric motor
- 551STA Assistant's instrumentation
- 372 LED Light

TERMS AND CONDITIONS: Offer includes A-dec 300 Pro, A-dec 400 & A-dec 500 Pro units. \*Package must include Chair, upholstery, configured delivery system with NLZ electric motor and standard tray holder, 551STA assistants instrumentation, 500 LED light, scaler and stool set. Offer cannot be combined with any other chair promotion. Offer ends 31 December 2024. Prices Inc GST.





# HYGOCLAVE AUTOCLAVES. HYGIENE IS IN OUR DNA. THE HYGOCLAVE 50 AND 40 SERIES.

The Hygoclave 50 and 40 series offers dental practices a professional Class B solution that combines impressive performance with a well thought-out operating concept for maximum efficiency and exceptional user friendliness. It is designed to cope effortlessly with tough day-to-day working environments.

**NOW AVAILABLE WITH A MONEY-BACK GUARANTEE**  
Conditions Apply\*

**OFFER 1**

**HYGOCLAVE 50 PLUS PACKAGE**  
22 Litre  
WAS \$18,170 **NOW \$14,995** SAVE \$3,175

Hygoclave 50 Plus + Printer + VistaSoft Monitor Software

**OFFER 2**

**HYGOCLAVE 40 PLUS PACKAGE**  
22 Litre  
WAS \$16,150 **NOW \$12,995** SAVE \$3,155

**HYGOCLAVE 40 PACKAGE**  
17 Litre  
WAS \$15,140 **NOW \$11,595** SAVE \$3,545

+ Printer

**PIEZON**  
THE ONE AND ONLY NO PAIN SCALER

**EMS**+

NO PAIN Module      PIEZON® PS NO PAIN Instrument

PIEZON® LED  
PIEZON® Handpiece

With PIEZON® NO PAIN technology, the power transmitted to the instrument automatically increases to remove the calculus effectively leading to maximized patient comfort.

**It can be seamlessly integrated into your A-dec delivery system.**

		SPECIAL PRICE	SAVE
EM-FS-438	NO PAIN Kit	\$3,280	\$306
EM-FS-437	NO PAIN Kit LED	\$4,610	\$444
EM-EN-061	NO PAIN Handpiece	\$1,295	\$863
EM-EN-041	Universal Handpiece†	\$899	\$1,259
EM-DS-011A/T	Instrument P (Pkt 3)	\$733	\$488
EM-DS-016A/T	Instrument PS (Pkt 3)	\$904	\$603

**A-DEC PRODUCTS ARE ENGINEERED TO LAST**  
Regular servicing and some simple product upgrades can help revitalise your existing practice.

Upgrading your chair and stool upholstery

Replacing your existing water bottle every 5 years

Regular waterline maintenance

TERMS AND CONDITIONS: \*Contract Presidential for details. Offers end 31 December 2024. All prices include GST. †While stocks last.



# VistaSystem Savings!

Your Complete Intra and Extra-oral Imaging Solution



The Durr VistaSystem offers an imaging solution that's not just about clarity, it's about delivering certainty with every scan.



**OFFER 1**

BUY AN A-DEC CHAIR PACKAGE\*

**SAVE \$10,000**

off a Durr Integrated VistaCam iX HD Smart Camera and VistaIntra X-Ray



OR



VistaScan Mini View 2.0 Image Plate Scanner



**OFFER 2**

PURCHASE AN OPG OR CBCT SYSTEM

**SAVE \$4,000**

on VistaScan Mini View 2.0 Image Plate Scanner



Vistascan Mini has been known for its unparalleled image quality for the past 20 years. The unit keeps evolving, now with a new design and AI image processing features, helping you streamline your intra-oral X-ray process.



**OFFER 3**

BUY A VISTASCAN MINI VIEW 2.0 GET A FREE IQ CONSUMABLE PACK

**VALUED AT \$812**

Pack contains:

- VistaScan Image Plate, Size 2 (Pack of 2) • VistaScan Light protection cover Plus Size 2 (Pack of 1,000)



**OFFER 5**

VISTAINTRA DC: X-RAY GENERATOR

WAS \$7495 | NOW \$6995 **SAVE \$500**

- Simple operation and accurate positioning • Versatile arm lengths to suit your surgery • Reliable with long service life • Adjustable mA and kV • 0.4 mm Focal Spot.



**OFFER 4**

VISTACAM iX

**SAVE \$1,000**

off any benchtop VistaCam iX HD Smart or iX camera  
Brilliant images and excellent camera diagnosis

- One camera, many options • Excellent image quality
- Software analysis for detection of caries lesions and visualisation of plaque through fluorescence
- Diagnostic aid for detection of proximal caries, without radiation exposure
- Multi-user capability.



TERMS AND CONDITIONS: Offer includes A-dec 300 Pro, A-dec 400 & A-dec 500 Pro units. \*Package must include Chair, upholstery, configured delivery system with NLZ electric motor and standard tray holder, 551STA assistants instrumentation, 500 LED light, scissor and stool set. Offer cannot be combined with any other chair promotion. Offer ends 31 December 2024. Prices Inc GST. JAD2400040





**FOR THE FIRST TIME**



# A-DEC CHAIR AND DÜRR IMAGING PACKAGES NOW AVAILABLE!

**OFFER 1**



Buy an A-dec chair package\* and get

**\$10,000 OFF**

VistaScan Mini View 2.0

OR

Integrated VistaCam IX HD Smart Camera AND Vista Intra x-ray

OR

Hygoclave 50 Plus (22L) + Free Hygoprint Easy Printer

OR

Hygoclave 40 (17L) + Free Hygoprint Easy Printer



**OFFER 2**

**INTRO PACKAGE**  
**\$29,990**

**INCLUDES**

- 311B Pro Compatible Chair
- Formed Upholstery
- 332 Pro delivery with CP5 Touchpad
- 3-position Control Block
- 351/S/3 Assistant's instrumentation
- 372 LED Light



**OFFER 3**

**SIMPLIFIED PACKAGE**  
**\$38,750**

**INCLUDES**

- 311B Pro Compatible Chair
- Formed Upholstery
- 332 Pro delivery with CP5i Touchpad
- 4-position Control Block with electric motor
- 551STA Assistant's instrumentation
- 372 LED Light

TERMS AND CONDITIONS: \*Package must include chair, upholstery, configured delivery head with NLZ electric motor and standard tray holder 551STA assistants instrumentation, A-dec 500 LED light, scaler & stool set. Above offers cannot be combined. Offers cannot be used with any other A-dec chair promotion. Offers end 30 September 2024. All prices include GST. JAD2400028/Dealer



# Hygiene is in our DNA

## THE HYGOCLAVE 50 AND 40 SERIES



The Hygoclave 50 and 40 series offers dental practices a professional Class B solution that combines impressive performance with a well thought-out operating concept for maximum efficiency and exceptional user friendliness. It is designed to cope effortlessly with tough day-to-day working environments.

 NOW AVAILABLE WITH A **MONEY-BACK GUARANTEE**  
Conditions Apply!

### OFFER 1

**HYGOCLAVE 50 SERIES PACKAGE**  
WAS \$18,170 | NOW \$14,995 | SAVE \$3,175



Hygoclave 50 + Printer + VistaSoft Monitor Software

### OFFER 2

**HYGOCLAVE 40 PACKAGES**  
**17L WAS \$15,140 | NOW \$11,595 | SAVE \$3,545**  
**22L WAS \$16,150 | NOW \$12,995 | SAVE \$3,155**



Hygoclave 40 + Printer

**TERMS AND CONDITIONS:** 1. Contact Presidential for further details. 2. Chair package must include Chair, Upholstery, Configured delivery system, Assistant's delivery and Light. Not valid for A-dec 400 or 300 packages. Offer cannot be combined with any other A-dec Chair or Dürr Hygoclave promotional offer. Offers end 30 June 2024. All prices include GST.







# VistaSystem Savings!

Your Complete Intra and Extra-oral Imaging Solution  
The Dürr VistaSystem offers an imaging solution that's not just about clarity, it's about delivering certainty with every scan.



**OFFER 1**

BUY AN A-DEC CHAIR PACKAGE\*  
**SAVE \$10,000** off Dürr Integrated VistaCam iX HD Smart Camera and VistaIntra X-Ray



**OFFER 3**

VISTACAM iX  
**SAVE \$1,000** off any benchtop VistaCam iX HD Smart or iX camera

Brilliant images and excellent camera diagnosis



• One camera, many options • Excellent image quality • Software analysis for detection of caries lesions and visualisation of plaque through fluorescence • Diagnostic aid for detection of proximal caries, without radiation exposure • Multi-user capability.

**OFFER 2**

PURCHASE AN OPG OR CBCT SYSTEM  
**SAVE \$4,000** on VistaScan Mini View 2.0 Image Plate Scanner



Vistascan Mini has been known for its unparalleled image quality for the past 20 years. The unit keeps evolving, now with a new design and AI image processing features, helping you streamline your intra-oral X-ray process.

**OFFER 4**

VISTA INTRA DC: X-RAY GENERATOR  
WAS \$7495  
NOW \$6995  
**SAVE \$500**



• Simple operation and accurate positioning • Versatile arm lengths to suit your surgery • Reliable with long service life • Adjustable mA and kV • 0.4 mm Focal Spot.

TERMS AND CONDITIONS: \* Package must include Chair, upholstery, configured delivery system with NILZ electric motor and standard tray holder, 500 LED light, scaler and stool set. Offer cannot be combined with any other chair promotion. Offer ends 30 September, 2024. Prices Inc GST. JAD2400029

## VistaScan Mini View 2.0

FREE Consumables when you BUY  
VistaScan Mini View 2.0 – **SAVE \$812.90!!**

FREE kit includes:

- 1 x VistaScan Image Plate IQ S2 (2 pieces)
- 1 x VistaScan Light Protection Cover Plus S2 (1,000 pieces)



**Lisa**

**Promotion Package\***

Traceability kit includes:  
Consumable Kit  
Label printer  
Label printer  
QR Bar code reader



**CODE: PLUS\_Discount LISA**

**SAVE over \$5,000 with a Lisa steriliser package from Presidential!**



**Free  
Traceability  
Kit**



Synea Fusion & Vision  
Promotion



**BUY 2  
GET 1  
FREE!!\***

**BUY 3  
GET 2  
FREE!!\***

**ASK US  
FOR A  
QUOTE &  
SAVE!!**

*\*Can Mix & Match, FREE item is equal to the lowest priced item.*

 <b>TK-97 L</b> REF 30017000 21 W Ø 10 mm	 <b>TK-98 L</b> REF 30019000 24 W Ø 11,5 mm	 <b>TK-100 L</b> REF 30021000 26 W Ø 13 mm	 <b>TK-94 L</b> REF 30016000 14 W Ø 9 mm	 <b>WK-93 LT</b> REF 30024000 1:4,5 Ø 9,1 mm	 <b>WK-99 LT</b> REF 30023000 1:5 Ø 9,5 mm	 <b>WK-86 LT</b> REF 30027000 3:1 Ø 9,5 mm	 <b>NEW PRODUCT</b> <b>WK-900 LT</b> REF 30418000 1:4 Ø 10,7 mm
 <b>WK-66 LT</b> REF 30026000 2:1 Ø 9,5 mm	 <b>WK-56 LT</b> REF 30025000 1:1 Ø 9,5 mm	 <b>HK-43 LT</b> REF 30028000 1:1	 <b>TG-97 L</b> REF 30004000 18 W Ø 10 mm	 <b>TG-98 L</b> REF 30001000 21 W Ø 11,5 mm	 <b>NEW PRODUCT</b> <b>WG-900 LT</b> REF 30459000 1:4 Ø 10,7 mm		
 <b>WG-99 LT</b> REF 30007000 1:5 Ø 9,5 mm	 <b>WG-66 LT</b> REF 30011000 2:1 Ø 9,5 mm	 <b>WG-56 LT</b> REF 30009000 1:1 Ø 9,5 mm	 <b>WG-67 LT</b> REF 30084000 2:1	 <b>HG-43 A</b> REF 30013000 ● 1:1			





Ask us about Surgery Setup deals with W&H handpieces, handpiece oilers, Surgical Consoles & Surgical Handpieces!!



20% OFF

Alegra handpieces



20% OFF

Implantmed & Piezomed module



20% OFF

Surgical handpieces



Ask us for a Surgery Setup quote with Massive savings!!

# GOING GREEN



## Sustainability Campaign

Make a real impact by Going Green with NSK. Our Going Green campaign rescues used and non-performing handpieces and equipment from the landfill, giving them a second life through refurbishment and repair. Even items that can't be repaired are recycled responsibly. When you upgrade your equipment, you're not just enhancing your practice – you're contributing to a sustainable future.

Through our recycling and refurbishment programs, we support charitable organizations and uplift underserved communities both locally and globally. Join us in making a difference!



SCAN TO FIND OUT MORE

\*Selected products only.



**GOING GREEN CAMPAIGN**

**GO GREEN AND TRADE-IN YOUR HANDPIECES**

Join us in our mission for a healthier planet and brighter smiles! Together, we can make a real difference. Go green for a sustainable future by trading in your old equipment and receiving up to 30% off on replacement items.\* We accept trade-ins of any make or model, even if they're not in working condition. However, disassembled handpieces, spare parts, or components cannot be accepted.

\*Discount applies to selected items only.



**Ti-Max Series**



MODEL **Ti-Max Z900L**  
ORDER CODE **P1111**

- Optic
- 26W power
- Standard head

RRP **\$1,981**  
TRADE-IN PRICE **\$1,387**  
SAVE **\$594**



MODEL **Ti-Max Z24L**  
ORDER CODE **C1126001**

- 1:1 Direct Drive
- Single Spray
- Miniature head
- For CA burs (ø2.35)

RRP **\$1,491**  
TRADE-IN PRICE **\$1,044**  
SAVE **\$447**



MODEL **Ti-Max X65L**  
ORDER CODE **H273**

- Clean Head System
- Single Spray
- For HP burs (ø2.35)

RRP **\$1,955**  
TRADE-IN PRICE **\$1,369**  
SAVE **\$587**



MODEL **Ti-Max X-DSG20L**  
ORDER CODE **C1068**

- Optic
- 20:1 Reduction
- Dismantable

RRP **\$2,932**  
TRADE-IN PRICE **\$2,052**  
SAVE **\$880**

**Surgic Pro Optic**



MODEL **Surgic Pro Optic Complete Set**  
ORDER CODE **Y1001933**

- Control Unit
- SGL70M LED Micromotor FC-78 Foot Control
- X-SG20L Optic Handpiece (20:1 Reduction)
- Irrigation Tube
- 5 pcs and other accessories

RRP **\$8,726**  
TRADE-IN PRICE **\$6,108**  
SAVE **\$2,618**

**Varios-Combi Pro**



MODEL **Varios-Combi Pro Basic Set**  
ORDER CODE **Y1004194**

- Frequency: 28-32 kHz
- Dimensions: W 225 x D 290 x H 162
- Unit weight : 2.6 kg

RRP **\$7,856**  
TRADE-IN PRICE **\$5,499**  
SAVE **\$2,357**

**Get 2 FREE additional** Varios Combi Pro Prophy-Handpieces with the Varios Combi Pro Basic Set

All prices as listed. Valid until 31 December 2024. Not to be used in conjunction with any other NSK promotions. All prices are as quoted in AUD and include GST.





## GOING GREEN CAMPAIGN

### FX Series Handpieces



**MODEL FX25M**  
ORDER CODE **C1052001**

- 1:1 Direct Drive
- For CA burs (ø2.35)
- Push Button Chuck
- Ball bearing
- Max speed: 40,000 min-1

**RRP \$462**

**TRADE-IN PRICE \$393**

**SAVE \$69**



**MODEL FX57M**  
ORDER CODE **C1054001**

- 4:1 Reduction
- For screw-in cups and brushes
- 360° Rotation
- Paste Defense System
- Max speed: 5,000 min-1

**RRP \$508**

**TRADE-IN PRICE \$432**

**SAVE \$76**



**MODEL FX65M**  
ORDER CODE **H1014001**

- For HP burs (ø2.35)
- Stainless Steel body
- Clean Head System
- Max speed: 40,000 min-1

**RRP \$461**

**TRADE-IN PRICE \$392**

**SAVE \$69**

### iCare

- Preset solution volume based on handpiece type (high-speed handpieces, low-speed handpieces)
- Chuck cleaning function
- Purging select mode
- Integrated large oil tank (1.2 Litres)



**MODEL iCare C2 Type**  
ORDER CODE **Y1002787**

- Dual Standard Ports + Dual Rotation Ports

**RRP \$5,489**

**TRADE-IN PRICE \$4,117**

**SAVE \$1,372**



**MODEL iCare C3 Type**  
ORDER CODE **Y1002788**

- Single Standard Ports + Triple Rotation Ports

**RRP \$5,863**

**TRADE-IN PRICE \$4,397**

**SAVE \$1,466**



### Volvere i7



**MODEL VOLVERE i7 RM**  
ORDER CODE **Y1003493**

- Dimensions: W 69 x D 185 x H 167 (mm)
- Weight: 930 g Standard Type Motor Handpiece
- Speed: 1,000-35,000 min-1

**RRP \$2,115**

**TRADE-IN PRICE \$1,586**

**SAVE \$529**

**MODEL VOLVERE i7 E**  
ORDER CODE **Y1003494**

- Dimensions: W 69 x D 185 x H 167 (mm)
- Weight: 930 g Standard Type Motor Handpiece
- Speed: 1,000-35,000 min-1

**RRP \$1,741**

**TRADE-IN PRICE \$1,306**

**SAVE \$435**

### ENDO-MATE DT2

**MODEL ENDO-MATE DT2 (230V)**  
ORDER CODE **Y1004230**

- Control Unit
- Motor and cord
- MP-F20R head (20:1)
- Handpiece stand
- AC adaptor

**RRP \$2,348**

**TRADE-IN PRICE \$1,761**

**SAVE \$587**



### Varios 970 Optic

**MODEL Varios 970 Optic Complete Set**  
ORDER CODE **Y1001168**

- Control Unit
- Handpiece and cord
- 3 Scaling Tips (G4,G6,G8)
- Foot Control
- 2 x Irrigation bottles
- 3 x Tip Wrench with torque limiter
- AC Power Cord
- Sterilisation Case

**RRP \$4,526**

**TRADE-IN PRICE \$3,395**

**SAVE \$1,132**



All prices as listed. Valid until 31 December 2024. Not to be used in conjunction with any other NSK promotions. All prices are as quoted in AUD and include GST.

**NEW PRODUCTS**

**iClave 24**

ORDER CODE **92412B0100**

- External Dimensions: W 451 x H 492 x D 669 (mm)
- Chamber Dimensions: 265 x 475 (mm)
- Chamber Capacity: 24 L
- Net Weight: 55 kg
- Supply Voltage CE: 230 V - 50/60Hz
- Maximum Power Consumption: 2,350 W
- Cycle Water Consumption\*: 700 ~ 800 cc
- Tank Capacity (clean and used water): 5 litres each
- Sound Level: 60 dB(A)

\*Water consumption varies depending on device operating conditions (e.g. chamber temperature, cycle selected, etc.).

MODEL **iClave24 Autoclave with Printer**

RRP **\$13,970**

**TRADE-IN PRICE \$12,573**

**SAVE \$1,397**

MODEL **iClave24 Autoclave without Printer**

RRP **\$13,640**

**TRADE-IN PRICE \$12,276**

**SAVE \$1,364**



**Technology & Function**



**Optimised load capacity**

The iClave 24 offers a true 24-litre capacity with a 5-tray system, allowing up to 7 kg of load, maximising chamber space.



**Fast cycle, excellent performance**

The high-efficiency steam generator with stainless steel coil ensures even heat distribution and rapid drying, enabling quick and effective Class B and Class S cycles.



**Internal ventilation**

The internal ventilation system is durable, quiet, and ensures long-lasting, comfortable performance for the operator.



**A next-generation experience**

The iClave 24's 4.3" capacitive color touchscreen is easy to use, even with gloves, making sterilisation management safe and efficient.



**A faster, safer, and more practical way to manage water**

The iClave 24's chemical-resistant clean water tank is easy to fill, clean, and maintain, with quick connectors for safe and practical drainage.



**Easy traceability**

The iClave 24 ensures safe sterilization cycles with multiple data tracking options, including Ethernet connection, USB transfer, and built-in or external printing for reports and labels.



All prices as listed. Valid until 31 December 2024. Not to be used in conjunction with any other NSK promotions. All prices are as quoted in AUD and include GST.



# Setup your new surgery with Presidential and SAVE!!

## BUNDLE 1

- 2 x Melag PRO LINE 23B+
- MelaTherm 10
- MelaTherm accessories:  
Flex Baskets 2 and 3,  
Small parts container,  
upright instrument compact
- Meladem 53



Receive  
**\$2,500 off RRP**  
with this  
bundle!!

## BUNDLE 2

- 2 x Melag 44B+ Evolution
- MelaTherm 10 Evolution
- MelaTherm accessories:  
Flex Baskets 2 and 3,  
Small parts container,  
upright instrument compact
- Meladem 53



Receive  
**\$3,500 off RRP**  
with this  
bundle!!

Ask us about special pricing on MelaSTORE, MelaTRACE and MelaSEAL!

Contact us today to see how much you can save  
on your new Steri Room Equipment Package!



# Enbio Pro & Enbio S



Enbio sterilisers are up to 6 times smaller and 3 times lighter than a typical class-B / vacuum autoclave. But when it comes to work efficiency, they keep up the pace.

**Superfast sterilisation**

Up to 4 times faster cycle time than the typical autoclave.

**Perfectly dry pouches in no time**

Enbio S sterilises a load of wrapped instruments in just 15 minutes (Enbio Pro – 18 minutes).

**Emergency sterilisation**

In case of emergency, you can sterilise unwrapped instruments for immediate use in just 7 minutes.

**Simple**

Enbio is so simple to install and operate that it takes longer to explain how simple it is.

**Inaudibly silent**

Enbio autoclaves work unbelievably silent. Wherever you use it, nobody will notice it's working.

**Enbio Magic Filter: forget about water**

Imagine a race car covering a long distance on a teaspoon of fuel. Enbio autoclaves are like that. With Enbio Magic Filter as a standard equipment, they can run up to 1000 processes on just 1 litre of demineralised water. No tap or sink required.

**Enbio S. Speedmaster.**

Enbio S is compact to fit even a cramped space. Unbelievably short process times will save your procedure in emergency, or allow sterilisation of the instruments as you go, between patients.

**Enbio PRO. Small foot. Big space.**

Enbio PRO is an ideal solution as a basic workhorse in a small practice. Superfast sterilisation and room to hold most of the instruments, including popular implant cassettes.



**SPECIAL PRICING VALID UNTIL 30TH APRIL 2024!**

**Enbio Standard** **\$4,500** **SAVE \$557.44!**

**Enbio Pro** **\$5,500** **SAVE \$569.94!**



# New Surgery Setup Vatech Imaging deals!

vatech

1) Buy Green CBCT range, get FREE Intraoral X-ray package worth \$ 16,400



Green X 12/16/18™

+

FREE!



EzSensor HD™

&



EzRay Air™ Wall

or



VSP

VSP Phosphor Plate Scanner

2) Buy A9 or Smart Plus, get FREE Intraoral X-ray package worth \$ 13,000



vatech A9™

or



Smart Plus™

+

FREE!



EzSensor Classic™

&



EzRay Air™ Wall

or



VSP

VSP Phosphor Plate Scanner

Setting up a **New Practice?**

We've got you!

Get Full Digital Solution  
with **vatech!**

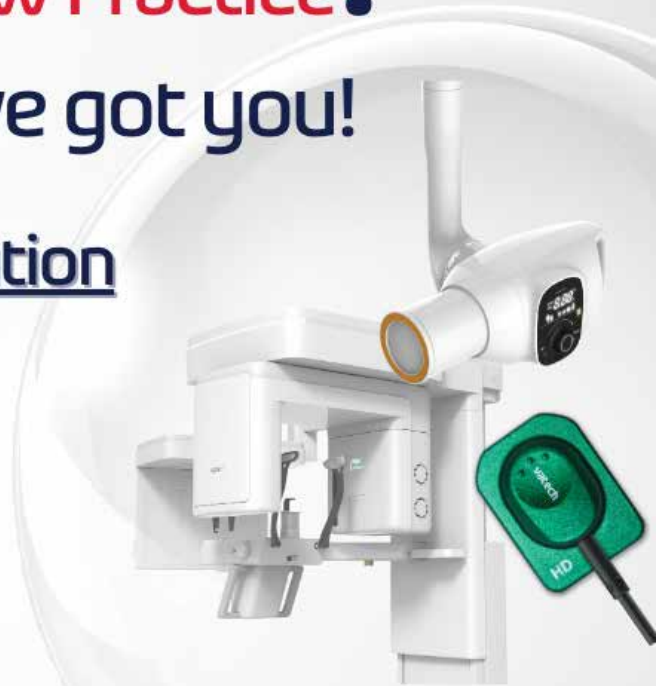

**vatech** australasia

**TRADE UP.**

Want to Know  
the **VALUE** of  
your old OPG ?



**vatech** australasia

Contact **Presidential**  
for details:  
**1800 773 743**



# Vatech EzRay Air Portable

vatech

**WEIGHT INNOVATION WITH CNT (CARBON NANO TECHNOLOGY)**

The world's first dental application of Carbon Nano Technology. The EzRay Air Portable is a lightweight portable x-ray device that is designed for easy handling and stable positioning, delivering optimal image quality for your intra-oral x-ray images.

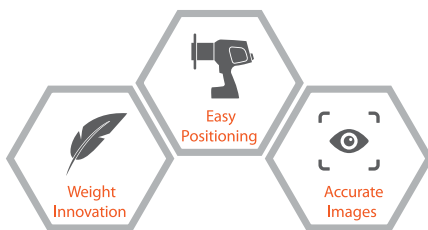

**DOUBLE SCATTER SHIELD DESIGN FOR OPERATOR SAFETY**

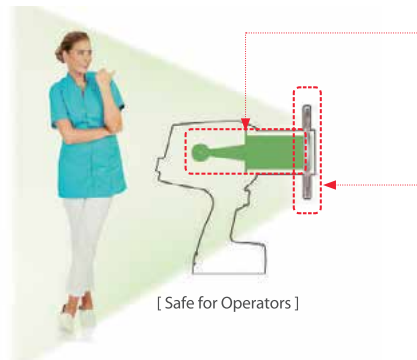

**INTERNAL SHIELDING**

The internal radiation shielding is perfectly designed to protect the operator from radiation leakage.

**EXTERNAL BACKSCATTER SHIELDING**

Exposure to radiation results from the beam interacting with the surface of the patient, causing radiation to bounce off as radiation scatters in different directions. The backscatter shield significantly reduces the amount of radiation being reflected.

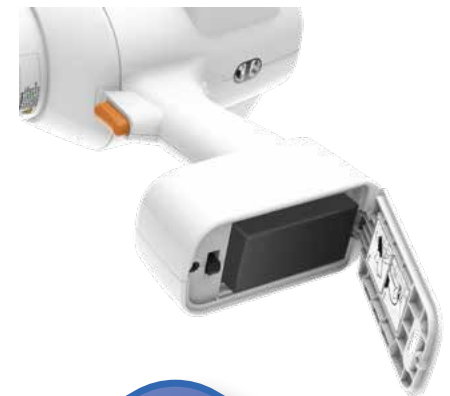

**LOWER COOLDOWN TIMES, FASTER WORKFLOW**

The EzRay Air Portable's unique carbon-nano technology efficiencies, which are not available in traditional x-ray generation methods, means there is a 75% reduction in cool-down time between shots, when compared to leading competitor's devices. This allows users to spend less time waiting for their x-ray to be ready and more time diagnosing and treating the patient.

**NO WARMUP TIME**

With no initial start-up delay for conventional x-ray sources to warm up, the EzRay Air Portable's Carbon Nano Technology optimizes workflow by allowing for quicker exposure after you initially turn on the device.

**BUY EzRay Air Portable + EzSensor Classic OR EzSensor HD, RECEIVE 20% OFF + receive a FREE Carry bag!**

**20% OFF**

EzRay Air™ Portable + EzSensor HD™ = + FREE carry bag

# Vatech EzScan

vatech

## EXPAND YOUR DIGITAL WORKFLOW

CALL US FOR SPECIAL PRICING!



### **SIMPLE AND INTUITIVE INTERFACE FOR AN IMPROVED SCANNING EXPERIENCE**

- Clear and intuitive interface for ease of use
- Essential functionality for many treatment plans



### **CASE SHARING**

- EzScan Cloud is an easy-to-use file-sharing module for sharing digital impressions with the lab of your choice.



### **QUICK SCAN TIME FOR WORKFLOW EFFICIENCY**

- Full arch scans in under 1 minute from start to finish



### **OPEN PLATFORM WITH NO CONTINUED FEES**

- Easy to export to your treatment planning software or to send it to the lab of your choice
- Maximize your ROI with no continued fees

Remarkable  
clinical  
vision

# New C50 Full HD Camera

## FULL HD

Clear and detailed images

- A more **confident** final diagnostic
- Increased case **acceptance**

## VISION MODE

Transcript of natural colors

- **Straight forward** patient education
- Great for comparing teeth stain and **sharing it with patient**

## AUTO FOCUS

Gain of time & better image clarity

- **Ease of use** for the clinician
- Improved **patient comfort**



- **Easier** clinical evaluation
- **Enhanced communication** between clinician and patient

- **User-friendly** product for an improved procedure
- **Quick switch** : from one mode to another **in a second**

## MACRO VISION

More visibility of fissures & caries

## DEPTH OF FIELD

5 modes\* available in ONE camera

## caries detection workflow



### About ACTEON®'s caries detection workflow

With ACTEON®'s caries detection product portfolio, you can implement an efficient caries detection and treatment workflow. It also helps you communicate more successfully with your patients and increase confidence.

**SPECIAL INTRODUCTORY** Ref# S\_C50\_0001- C50 with Diagnostic Aid RRP \$5,118.00  
**C50 OFFERS AVAILABLE** Ref# S\_C50\_0002 C50 W/O Diagnostic Aid RRP \$4,895.00



# pspix2

## By your side, to care for everyone

X-MIND® prime has been engineered to ACTEON® place its 20 years of expertise at your service and those of your patients.

The first simple and intuitive personal imaging plate scanner provides outstanding images and was designed to free practitioners from constraints.

Whatever your patient's morphology or pathology, the PSPIX®<sup>2</sup> adapts to your needs. As your personal assistant or in collaborative mode, experience high productivity without compromising on quality.

This trustworthy assistant will provide you with clear and accurate results, empowering you to focus on what matters most: your patient.

- **Striking Contrast** for a more reliable diagnosis
- **The Smallest Scanner** on the market
- **The Fastest Scanner** on the market
- **The most intuitive** scanner
- **Thin and flexible imaging plates** of various sizes for adaptability and outstanding patient comfort.

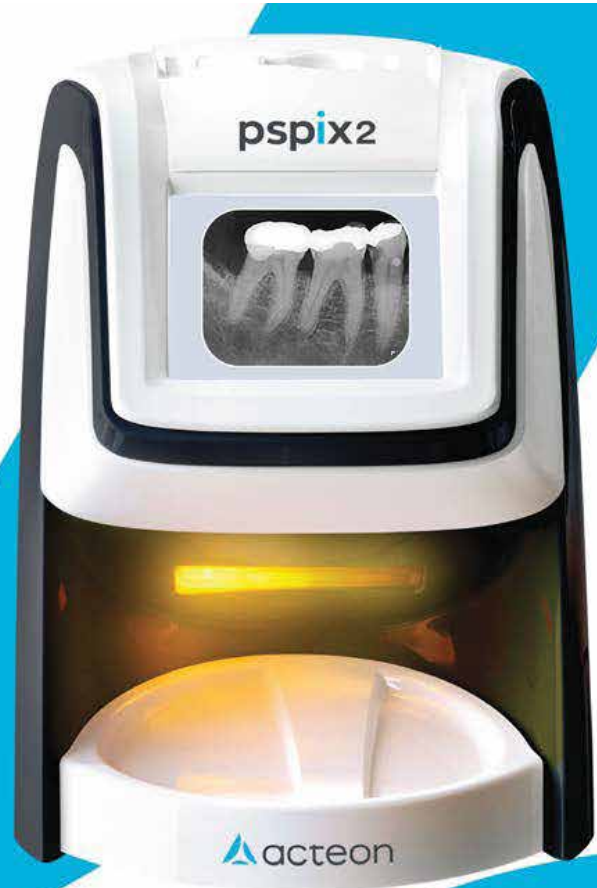

RRP \$12,585.00

# sopix series



### SMART DOSE

The ACE® technology protects the image from over exposure for an optimal quality without any effort.



### SMART FLOW

Our sensors adapt to all clinical cases, all morphologies and all software, to provide you and your patients greater comfort.



### SMART TECHNOLOGY

Our latest generation of digital sensors provide a sharp X-ray image for an easy reading of the different dental tissues.

Save up to 25%

# x-mind prime 2

## Easy Acquisition Effective Workflow

- X-MIND® prime has been engineered to make your daily operations faster and more efficient.
- Its effortless and lightweight wall mounting solution, allows to quickly install it almost everywhere, ensuring the maximum accessibility in any context, for both standing or sitting patients.
- Its clean and neat user interface with finely designed workflows is intended to fulfill your daily tasks with the minimum number of steps, to take you straight to the result.
- Easy. Effective. Simply X-MIND® prime.



### FAQ...

What's the maximum FOV size available on X-MIND Prime Version 2?

The maximum FOV size available on X-MIND Prime 2 is 12x10 cm (hxθ).

What's the highest resolution available on 3D images for X-MIND prime Version 2?

The highest resolution available on 3D images for X-MIND prime 2 is 72.5 µm.

Is it the highest resolution applicable to all the available FOVs?

The highest resolution of 72.5 µm is applicable only on 5x5 FOVs, for all the other 3D acquisition modalities the reference voxel size is 145 µm.

Is the 72.5 µm of voxel size a technical specification hardware or software based?

The voxel size is a technical specification hardware based.

**BUY Prime OPG or CBCT Get 1 x X-Mind Unity Wall Mt X-Ray FREE**  
**Ask us about our Special Trade in Offer**

### Expand your surgical expertise

Highly powerful, reliable and versatile, Piezotome® Cube drastically improves the experience of implant and bone surgery procedures.

### Give value to your treatments

The Cube's unmatched performance combined with the practitioner's clinical expertise facilitates accurate, faster, atraumatic and more predictable bone treatments.

### Give the best to your patients

Provide compassionate clinical care with effective, predictable outcomes and enhanced healing with significantly less swelling, bleeding, pain and complications.

- Socket preservation<sup>9</sup>
  - Safe for soft tissues
  - Recommended for immediate implant placement
  - No force needed
  - 50% less pain & swelling<sup>2</sup>
  - 98% less analgesics intake<sup>1</sup>
- 1, 2, 9 References available on file



# PIEZOTOME

CUBE



**Ask Presidential for a demonstration**

# Servotome II A New Impulse In Electrosurgery

**2 YEARS WARRANTY**



## Experience the benefits of eletrosurgery

### Electrosection

Vaporizing the tissue with the active electrode makes it possible to cut quickly without damaging the edges of the incision.

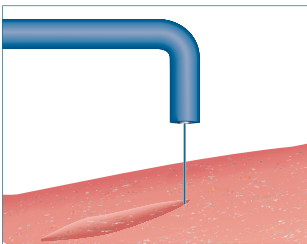

### Fulguration

Makes it possible to surface coagulate gingival tissue while protecting the underlying layer.

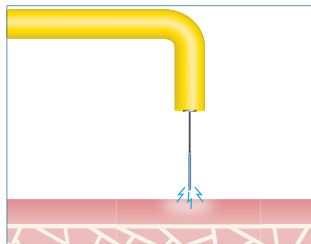

### Coagulation

Concentrating energy at the surface of a massive electrode makes it possible to diffuse the heat to the surrounding tissue and produce instantaneous hemostasis.

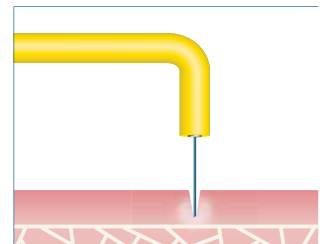
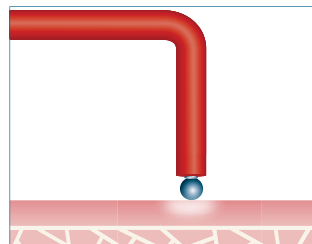

# SOFTLY Amalgamator



Softly is very stable, extremely quiet, and very easy to clean and maintain. To guarantee totally safe operation, Softly is deactivated when you open the front cover to access the capsule. Softly is made entirely of injection-molded ABS material.

It complies with all electrical and mechanical safety standards.

Contact Presidential for Special Amalgamator Pricing 1800 773 743

# Acteon Ultrasonic Cleaners

- HYGIENIC Aluminum control panel
- SILENT PEHD cover
- Stainless steel Structure / 2 years guarantee
- Waterproof switch
- ULTRASONICS CLEANER 5L** - 280x180x260mm  
- Usable volume 3.2L (PH500N)
- ULTRASONICS CLEANER 5L WITH HEATER**  
20-60°C, 280x180x260mm  
- Usable volume 3.2L with Heater (PH500CN)



Contact Presidential for Special Ultrasonic Cleaner Pricing 1800 773 743





# EMS Scaler Special Offers



1

## Free Analogue Connectivity Kit

when you purchase an EMS Scaler Built-in kit on your A-dec chair



2

## EMS No Pain Scaler handpieces (EN-061 & EN-041)

Call for best pricing!

\*excluding discounts that go below cost prices.  
\*copy of competitor quote is required for price-beat  
\*promotion on EN-041 while stock lasts.



3

## Kit - 3x EMS Scaler Tip P

- supra and subgingival up to 4mm instruments with Combi/Torques with Combi/Torques



4

## Kit - 3x EMS Scaler Tip PS

- supra and subgingival up to 4mm instruments with Combi/Torques with Combi/Torques



# Leica M320 D Dental Microscope



## With Integrated 4K Camera

Enjoy better visualisation during surgical and non surgical dental procedures, benefit from increased physical comfort, and show your expertise to peers and patients with astounding 4K images.

Inspired by dentists - With the M320 dental microscope you can achieve better treatment results and optimise outcomes through high precision microdentistry. To help you share your expertise with patients and peers you can record your procedures in impressive 4K image and video quality.

Developed for dentists - The ergonomic microscope design of the M320 enhances your physical comfort and thus increases efficiency in different fields including restorative dentistry, endodontics, prosthodontics and aesthetic dentistry as well as periodontics and implantology.

Not all products or services are approved or offered in every market and approved labeling and instructions may vary between countries.



Call us for a demonstration

## PHYSICAL COMFORT INCREASES EFFICIENCY

Ensure you are sitting comfortably so that you can work without interruptions for repositioning yourself. Leica Microsystems offers a choice of objective lenses, binocular tubes, and ergonomic accessories that suit your body frame, specialty, and working preference.



**Binocular tube with 45° angle**

Work in comfortable standard position with a fixed 45° viewing angle



**ErgoWedge for the 45° binoculars**

Enjoy working more ergonomically with a tiltable viewing angle of 5–25°



**Binocular tube for 180° movement**

Enhance comfort and flexibility through an even wider range of viewing angles



**ErgonOptic Dent accessory**

Extends the reach of the microscope and allows to swivel the optics carrier to any angle



**Ultra-low binoculars for an upright posture**

Work in a more compact position with your body and arms closer to the operating field



**Synea Fusion & Vision Promotion**



**BUY 2  
GET 1  
FREE!!\***

**BUY 3  
GET 2  
FREE!!\***

**ASK US  
FOR A  
QUOTE &  
SAVE!!**

\*Can Mix & Match, FREE item is equal to the lowest priced item.

**Ti-Max Series**



MODEL **Ti-Max Z900L**  
ORDER CODE **P1111**  
• Optic  
• 26W power  
• Standard head

**RRP \$1,981**  
TRADE-IN PRICE **\$1,387**  
**SAVE \$594**



MODEL **Ti-Max Z24L**  
ORDER CODE **C1126001**  
• 1:1 Direct Drive  
• Single Spray  
• Miniature head  
• For CA burs (ø2.35)

**RRP \$1,491**  
TRADE-IN PRICE **\$1,044**  
**SAVE \$447**



MODEL **Ti-Max X65L**  
ORDER CODE **H273**  
• Clean Head System  
• Single Spray  
• For HP burs (ø2.35)

**RRP \$1,955**  
TRADE-IN PRICE **\$1,369**  
**SAVE \$587**



MODEL **Ti-Max X-DSG20L**  
ORDER CODE **C1068**  
• Optic  
• 20:1 Reduction  
Dismantable

**RRP \$2,932**  
TRADE-IN PRICE **\$2,052**  
**SAVE \$880**

**30% OFF**  
RRP WITH TRADE-IN

**FX Series Handpieces**



MODEL **FX25M**  
ORDER CODE **C1052001**  
• 1:1 Direct Drive  
• For CA burs (ø2.35)  
• Push Button Chuck  
• Ball bearing  
• Max speed: 40,000 min-1

**RRP \$462**  
TRADE-IN PRICE **\$393**  
**SAVE \$69**



MODEL **FX57M**  
ORDER CODE **C1054001**  
• 4:1 Reduction  
• For screw-in cups and brushes  
• 360° Rotation  
• Paste Defense System  
• Max speed: 5,000 min-1

**RRP \$508**  
TRADE-IN PRICE **\$432**  
**SAVE \$76**



MODEL **FX65M**  
ORDER CODE **H1014001**  
• For HP burs (ø2.35)  
• Stainless Steel body  
• Clean Head System  
• Max speed: 40,000 min-1

**RRP \$461**  
TRADE-IN PRICE **\$392**  
**SAVE \$69**

**15% OFF**  
RRP WITH TRADE-IN

**Call us for a quote on your required handpiece models today!**



**Luke Williams**  
0421 493 876  
NSW/ACT



**Lee O'Bryan**  
0427 758 650  
Greater Sydney



**Gezanne d'Assonville**  
0423 886 473  
Queensland



**Michelle De Blasis**  
0422 391 596  
Victoria/Tasmania

