



# presidential

# Q2

## Specials

April - June 2022

**ORDER  
NOW, PAY  
LATER!\***

**Instant asset  
write-off up  
to \$150K!**

**SAVE AN  
ADDITIONAL  
\$5,541 ON  
QUALIFYING\*  
A-DEC  
CHAIRS!**

**BUY 3  
GET 1 FREE\*  
HANDPIECE  
DEALS!**



**Luke Williams**  
0421 493 876  
NSW/ACT/VIC



**Lee O'Bryan**  
0427 758 650  
Greater Sydney



**Gezanne d'Assonville**  
0423 886 473  
Queensland



**presidential**  
dental | medical | veterinary

# STIMULUS Instant Asset-Writeoff threshold increased from \$30,000 to \$150,000!

DEADLINE  
NOW  
EXTENDED

**The government is increasing the instant asset write-off threshold from \$30,000 to \$150,000, it is also expanding access to the scheme to include businesses with aggregated annual turnover of less than \$500 million (up from \$50 million).**

This scheme is only available for the remainder of the financial year, which means it covers any assets purchased before 30 June.

The threshold applies on a per-asset basis, meaning businesses can write off multiple assets. It also applies to both new and used assets, so long as the assets have been purchased in the current financial year.

The government said in the 2017-18 financial year, more than 360,000 businesses used the instant asset write-off, claiming deductions valued at more than \$4bn.

For more information, see the fact sheet from the Treasury, as well as the Treasury website.



Stimulus package:  
PM - Scott Morrison

## Government Stimulus Offers

### SME Guarantee Scheme

Under a new SME coronavirus guarantee scheme, the government has pledged to guarantee 50% of new short-term, unsecured loans to small and medium businesses.

The government will guarantee up to \$40 billion in new lending, in a bid to further encourage new credit to SMEs.

In addition, for lenders providing credit to existing SME customers, the government is providing a temporary exemption from responsible lending obligations, meaning small business owners could access cash more quickly and efficiently.

### Pause on small business loan repayments

There is also relief for small businesses already repaying loans. On Friday, the Australian Banking Association announced Aussie banks are pressing pause on repayments for small business loans.

This is expected to apply to more than \$100 billion in existing loans, and could return up to \$8 billion to Australian businesses.

**Presidential urges clinic owners to please ensure you are making the most of the incentives and funds relief available to small businesses during this challenging period. Please also discuss what is applicable in your particular situation, with your accountant or financial advisor.**



## Clearview RA Masks



- 5 flavours
- Large Adult, Adult & Paediatric sizes

**SPECIAL PRICING!**

**\$108.90 EA** (while stocks last)

## A-dec Triplex Tips



**20% OFF**

23-0872-01  
Pack of 5

**\$76.05**  
SAVE \$19.00!

23-0872-02  
Pack of 25

**\$326.80**  
SAVE \$81.70!

## Riskontrol Disposable Syringe Tips



**20% OFF**

**Your choice of flavours - Mandarin or Mint**

**\$66.05** Save \$16.50 per box of 250 (while stocks last)

## A-dec ICX Water Bottle Tablets



**20% OFF**

0.7L (box of 50 tablets)

Save \$18.60!

**\$74.40**

2.0L (box of 50 tablets)

Save \$27.80!

**\$111.20** (while stocks last)

## Helix Tests



**20% OFF**

Per 250 strips

Save \$65.95!

**\$263.70** (while stocks last)

## Durr Wipes



**SAVE 20% on refills (CDF366A0455/4) with any purchase of FD-366 Canister**

## Durr Suction Cannulas



**BUY 1 PACK & GET 50% OFF 2ND PACK**

## W&H LisaSafe Consumables Pack

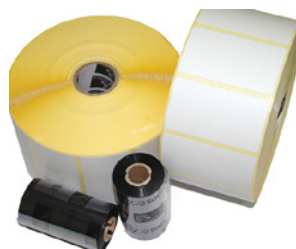

RRP \$145

**\$82.30**

**SAVE \$62!**

## Bio Hygiene - Free Trial!



Free Trial

**Bevisto Cryl 5L - Dental Chair Cleaner**

**\$49.50** (while stocks last)

**20% OFF**

Download our Consumables Catalogue, and email your consumables shopping list to **orders@presidental.com.au**



### A-dec 500 - Traditional

- A-dec 500 chair with Lever Headrest
- Sewn Upholstery - CAMPFIRE colour
- Traditional delivery system with fibre-optics module, 2 x fibre-optics tubings, NLZ Electric Motor, Deluxe Plus Touchpad, Standard Size Tray and Holder
- Newtron Scaler built-in kit, with 3x scaler tips
- USB Powered Hub
- Assistant Suction and Instrumentation
- Cuspidor and Support Centre
- Neovo Medical Grade Screen - 22"
- 482 monitor mount
- Radius-Style LED dental light
- 521/522/NBR Doctor and Assistant Stools
- W&H Rotoquick high speed coupling

**SAVE**  
**\$19,966**

RRP \$80,310  
SPECIAL PRICE:

**\$60,344**

*\*Image for illustration purposes only*



### A-dec 500 - Continental

- A-dec 500 chair with Lever Headrest
- Sewn Upholstery - PARROT colour
- Continental delivery system with fibre-optics module, 2 x fibre-optics tubings, NLZ Electric Motor, Deluxe Plus Touchpad, Standard Size Tray and holder
- Satelec Newtron Scaler built-in kit (non-LED)
- Assistant Suction and Instrumentation
- Cuspidor and Support Centre
- Neovo Medical Grade Monitor
- 482 Monitor Mount
- Radius-style LED Dental Light
- 521/522 Doctor & Assistant Stools
- EP Valve & adaptor
- Sopro 717 Camera & Chair-integrated dock

**SAVE**  
**\$25,637**

RRP \$94,485  
SPECIAL PRICE:

**\$68,812**

*\*Image for illustration purposes only*



### A-dec 500 - Traditional

- A-dec 500 chair with Lever Headrest
- Sewn Upholstery - EBONY colour
- Traditional delivery system with fibre-optics module, 2 x fibre-optics tubings, NLZ Electric Motor, Deluxe Plus Touchpad, Large Size Tray and Holder
- Newtron Scaler built-in kit, with 3x scaler tips
- USB Powered Hub
- Assistant Suction and Instrumentation
- Cuspidor and Support Centre
- Neovo Medical Grade Screen - 22"
- 482 monitor mount
- Radius-Style LED dental light
- 521/522/NBR Doctor and Assistant Stools
- W&H Rotoquick high speed coupling
- EP valve & adaptor
- Sopro 717 First Camera and Chair-integrated Mini-dock

**SAVE**  
**\$25,615**

RRP \$93,342  
SPECIAL PRICE:

**\$67,727**

*\*Image for illustration purposes only*



### A-dec 400 - Traditional

- A-dec 400 chair with Lever headrest
- Sewn Upholstery - GRANITE colour
- Traditional delivery system with fibre-optics module, 1 x fibre-optics tubings, NLZ Electric Motor, Deluxe Touchpad, Standard Size Tray and Holder
- Newtron Scaler built-in kit, with 3x scaler tips
- Assistant Suction and Instrumentation
- Cuspidor and Support Centre
- Neovo Medical Grade Screen - 22"
- 482 monitor mount
- Radius-Style LED dental light
- 421/422 Doctor and Assistant Stools
- EP valve & adaptor
- W&H Rotoquick Highspeed Coupling
- Sopro 717 First Camera and Chair-integrated Mini-dock

**SAVE**  
**\$21,108**

RRP \$74,500  
SPECIAL PRICE:

**\$53,391**

*\*Image for illustration purposes only*



**ORDER  
NOW FOR NEXT  
SHOWROOM  
PACKAGE  
RELEASE -  
JAN 2022**

**PLEASE CALL 1800 773 743**  
TO BOOK YOUR SHOWROOM APPOINTMENT  
AT THE NEWCASTLE OR SYDNEY FACILITIES



### A-dec 400 - Traditional

- A-dec 400 chair with Lever headrest
- Sewn Upholstery – SORBET colour
- Traditional delivery system with fibre-optics module, 2 x fibre-optics tubings, NLZ Electric Motor, Deluxe Touchpad, Standard Size Tray and Holder
- EMS No Pain Scaler built-in kit, with 3x scaler tips
- Assistant Suction and Instrumentation
- Cuspidor and Support Centre
- Neovo Medical Grade Screen – 22"
- 381 monitor mount
- Radius-Style LED dental light
- 421/422 Doctor and Assistant Stools

**SAVE**  
**\$15,955**

RRP \$63,822  
SPECIAL PRICE:

**\$47,866**

*\*Image for illustration purposes only*

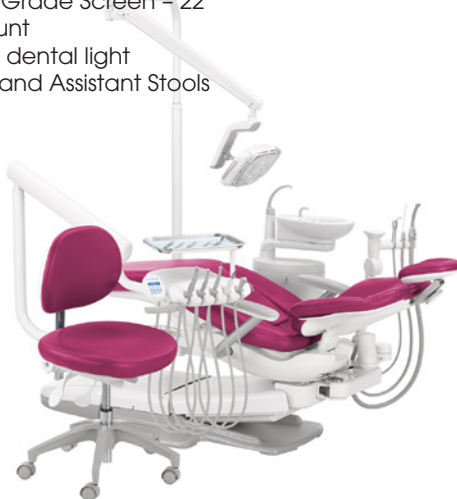

### A-dec 300 Radius - Traditional

- A-dec 300 Radius chair with Knob headrest
- Seamless/FORMED Upholstery – SKY BLUE colour
- Traditional delivery system with fibre-optics module, Fibre-optic high speed line, Slow speed line with fibre-optic NLZ electric motor, Deluxe touchpad, Standard size tray and holder
- Satelec Newtron scaler built-in kit with 3x scaler tips
- Assistant Suction and Instrumentation
- EP valve and adaptor
- Cuspidor and Support centre
- Neovo Medical Grade Screen – 22"
- 381 Monitor mount
- 572L Radius-style LED dental light
- 421/422 Doctor and Assistant stools

**SAVE**  
**\$14,339**

RRP \$57,596  
SPECIAL PRICE:

**\$43,197**

*\*Image for illustration purposes only*



### A-dec 300 - Pedestal

- A-dec 300 Chair with Knob Headrest
- Seamless/FORMED Upholstery – SKY BLUE colour
- Traditional Delivery System with 1 x fibre-optic tubing
- Floorbox
- NLZ Electric Motor with fibre-optic tubing, Deluxe Touchpad,
- Standard Size Tray and Holder
- Satelec Newtron Scaler built-in kit, with 1x scaler handpiece and 3 x tips
- 353 Assistant Suction and Instrumentation
- 363 Cuspidor and Support Centre
- A-dec LED dental light, chair-mounted
- 381 Monitor Mount and Neovo Medical Grade 22" Screen
- Dr and Assistant Stools

**SAVE**  
**\$13,572**

RRP \$54,289  
SPECIAL PRICE:

**\$40,717**

*\*Image for illustration purposes only*



### A-dec 300 - Pedestal

- A-dec 300 Chair with Knob Headrest
- Seamless/FORMED Upholstery – SKY BLUE colour
- Traditional Delivery System with 1 x fibre-optic tubing
- Floorbox
- NLZ Electric Motor with fibre-optic tubing, Deluxe Touchpad,
- Standard Size Tray and Holder
- Satelec Newtron Scaler built-in kit, with 1x scaler handpiece and 3 x tips
- 353 Assistant Suction and Instrumentation
- 363 Cuspidor and Support Centre
- A-dec LED dental light, chair-mounted
- 381 Monitor Mount and Neovo Medical Grade 22" Screen
- Dr and Assistant Stools

**SAVE**  
**\$13,572**

RRP \$54,289  
SPECIAL PRICE:

**\$40,717**

*\*Image for illustration purposes only*



**ORDER  
NOW FOR NEXT  
SHOWROOM  
PACKAGE  
RELEASE –  
JAN 2022**

**PLEASE CALL 1800 773 743**  
TO BOOK YOUR SHOWROOM APPOINTMENT  
AT THE NEWCASTLE OR SYDNEY FACILITIES

## PSPIX2

### THE FIRST PERSONAL DENTAL IMAGING PLATE SCANNER

ACTEON® presents the PSPIX2®, the first dental imaging plate scanner for your personal convenience. With its revolutionary size, design and user-friendliness, the PSPIX2® is so impressive and appealing that all dentists will want to buy one.



**SAVE  
\$2,205**

RRP \$13,500  
SPECIAL PRICE:

**\$11,475**

*\*Image for illustration purposes only*

## MelaTherm 10

### Melag MelaTherm 10:

- Integrated documentation
- Active drying
- Integrated dosage module and process agents
- Practice-optimised chamber
- Systematic treatment



**SAVE  
\$11,397**

RRP \$618,995  
SPECIAL PRICE:

**\$7,598**

*\*Image for illustration purposes only*

## W&H Elcomed Surgical Console

### Doctor's No.1 choice for the Operating Theatre!

- Doctor's No.1 choice for the Operating Theatre!
- Shortest and lightest 50,000 rpm motor on the market
- Motor speed of 300 - 50,000 rpm
- Up to 80 Ncm on the rotary instrument
- Automatic thread cutter function



**SAVE  
\$2,276**

RRP \$9,104  
SPECIAL PRICE:

**\$6,828**

## Sopro Care Intra-Oral Camera & FREE USB Dock

### Is Patient Retention in Focus for Your Clinic? Increase your patient acceptance rates!

- Detect Plaque & Gingival Inflammation
- Detect Occlusal Caries
- Ideal communication tool for Dental Hygienists and Dentists

SOPRO CARE

**SAVE  
\$2,048**

RRP \$8,190  
SPECIAL PRICE:

**\$6,142**

*\*Image for illustration purposes only*



**PLEASE CALL 1800 773 743**  
TO BOOK YOUR SHOWROOM APPOINTMENT  
AT THE NEWCASTLE OR SYDNEY FACILITIES

**ASK US ABOUT  
ADDITIONAL  
SHOWROOM  
EQUIPMENT OFFERS  
- MASSIVE SAVINGS  
ON OFFER!**



**X-Mind® Prime Pan**

2D Wall-mounted version 110–240V SKU: W1200001

OrthoPantoTomograph (OPG), with one CCD Pan  
2D sensor for panoramic imaging.

- 24 adult and child panoramic programs
- Innovative wall-mounted system
- Face-to-face positioning
- Lightest unit on the market
- Installation under an hour  
by one single technician



**1 x Ref W1200001 X-Mind Prime Pan**  
**PLUS Wall Switch at no/charge**  
**PLUS Extra 2 year Warranty**

**\$27,500**

**SAVE**  
**\$5,932**

*\*Image for illustration purposes only*

**X-Mind® Prime Pan 3D**

3D Wall-mounted version 110–240V SKU: W1200005

3D Wall-mounted version 110–240V + WS + Monitor  
OrthoPantoTomograph (OPG), with one CMOS sensor used for Pan  
and 3D.

- 54 adult and child 2D and 3D programs
- Delivered with AIS 3D app and powerful treatment planning tools
- 4 FOV : 50x50, 85x50, 85x93 and 120x100 mm
- Innovative wall-mounted system
- Face-to-face positioning
- Installation under an hour  
by one single technician



**1 x Ref W1200005 X-Mind Prime Pan/CBCT**  
**PLUS Wall Switch at no/charge**  
**PLUS Extra 2 year Warranty**

**\$67,690**

**SAVE**  
**\$18,489**

*\*Image for illustration purposes only*

**PLEASE CALL 1800 773 743**  
TO BOOK YOUR SHOWROOM APPOINTMENT  
AT THE NEWCASTLE OR SYDNEY FACILITIES

**ASK US ABOUT  
ADDITIONAL  
SHOWROOM  
EQUIPMENT OFFERS  
- MASSIVE SAVINGS  
ON OFFER!**

# WHICH SOLUTION IS RIGHT FOR YOU?

Putting together your ultimate package is easy.

Choose a dental chair package to suit your needs.

**SAVE  
\$12,115**



**FREE UPGRADE**  
411 Lever Headrest

**FREE UPGRADE**  
411 Chair, 411 upholstery

**FREE UPGRADE**  
NLZ Electric Motor Kit



**BUY THE  
A-DEC 300  
AND GET  
A FREE  
UPGRADE<sup>1</sup>  
TO THE A-DEC  
400 + A FREE  
NLZ ELECTRIC  
MOTOR**



**SAVE**

**A-dec 500**  
**A LEGEND REDEFINED**  
**FREE**  
**ELECTRIC**  
**MOTOR<sup>2</sup>**  
**VALUED AT \$4,815**



**SAVE**

**A-dec Stools  
PACKAGE**  
**Buy an A-dec Chair Package<sup>3</sup>  
save on your stools bundle**  
**A-dec 400 Stools  
Package \$2,950**  
**A-dec 500 Stools  
Package \$3,950**

## Conditions:

1. Package must include Chair, Upholstery, Delivery system, Assistants Delivery & Light
2. Package must include Chair, Upholstery, Delivery system, Assistants Delivery, Light & Stools package. Does not apply to side delivery (342) or 12 o'clock delivery systems (541)
3. Package must include Chair, Upholstery, Delivery system, Assistants Delivery & Light
4. A-dec promotional packages will be supplied as available - No scheduling allowed and order must be placed complete including upholstery colour selection.
5. Redeem bonus offers from Acteon ANZ
6. All offers effective 17 March to 30 June 2022
7. All prices include GST



## PSPIX

- Easy to use
- Small foot print
- Covers 10 surgeries
- Superior image quality

**\$10,999**



**BONUS PACK 10 x CLEANING PLATES<sup>5</sup>**

valued at \$469

**SAVE 20%**

on all Consumable including plates, bags and covers

## Sensors Sopix & Sopix<sup>2</sup>

- Easy to use
- Outstanding image quality
- Windows & Mac compatible



**SAVE 10%  
WHEN PURCHASED  
WITH AN  
X-MIND X-RAY**

## Intra oral cameras

- Improve Communication
- Increase Treatment Acceptance
- Educate your patients

SOPRO CARE



SOPRO LIFE



SOPRO 717



SOPRO 617



**FREE DOCK  
WITH EACH CAMERA**

**PLUS FREE box camera  
sheaths<sup>5</sup> valued at \$623**

SOPRO CARE	\$6,599
SOPRO LIFE	\$6,599
SOPRO 717	\$4,599
SOPRO 617	\$3,599

## X-Mind Unity

- Integrates digital sensors
- Easy installation
- Proven reliability
- Dosage tracking

**X MIND  
unity**



**\$6,600  
SAVE \$816**

## X-Mind DC

- Safe exposure levels
- High quality images
- Easy to navigate and position

**X MIND DC**



**\$5,600  
SAVE \$369**



**DIGITAL IMAGING  
SOLUTIONS**

## A-dec 360™ MAINTENANCE

### Third Hand HVE Holder

- A hands-free solution for extra-oral aerosol capture
- Allows access to within 1" of oral cavity
- Flexible arm for easy positioning



**BONUS  
OFFER**

Aerosol Cannula  
(Pack of 4)  
DUR-0700-058-50

### Dental Water Line Digital Water Tester

- Instant Chairside solution for dental waterline monitoring
- Monitor your Dental Unit Water and Surgery Surfaces
- Rapid, Reliable and Easy to Use



**CALL YOUR  
DEALER  
FOR A  
WATER TEST  
TODAY!**

### Durr FD366 Wipes

- Suitable for use on A-dec dental chairs
- A gentle fast-acting disinfection solution for sensitive surfaces of Dental Equipment
- Tested against a broad spectrum of activity: bactericidal, tuberculocidal, levurocidal, with limited virucidal activity (enveloped viruses, including HBV, HCV, and HIV as well as non-enveloped noroviruses)



**BUY CANNISTER  
GET 50% OFF  
REFILL PACK**

FD-366 Wipe Cannister  
(x100 Wipes)  
DUR-CDF366-A0-155

### Aerosol Cannula

- An easy solution for maximum aerosol absorption
- Twice the uptake of aerosol compared to conventional suction cannulas
- Reduces germ-laden aerosol directly in the patient's mouth – up to 100%!



**BUY 1 PACK  
GET 50% OFF SECOND PACK**

Aerosol Cannula (Pack of 4)  
DUR-0700-058-50,

Universal Cannula Protect  
(Pack of 5) DUR-0700-059-50,

Universal Cannula (Pack of 5)  
DUR-0700-055-50



# W&H Handpiece Specials



## Minimum 30% off RRP on Synea Vision & Fusion Handpieces

**Buy 3-5  
handpieces  
and earn an  
additional 10% off  
the promo price!**

**Purchase 5+,  
get an extra  
15% off the  
promotion price!**

Forever young.  
**synea** years  
**20**



Multiflex and NSK connections  
also available as a special order

# Lisa Package

## Lisa 22

- + LisaSafe label printer
- + LisaSafe connection kit

Code: ADX\_LISA\_S

**\$ 15,990.00**

## Lisa 22

- + Osmo

Code: ADX\_LISA\_O

**\$ 15,990.00**



**lisa**



# Miele TWD Package

## Miele TWD

+ Accessories pack

### Accessories pack

- › A102 Upper Basket
- › A151 Lower Basket
- › E379 x 1
- › E337/1 x 1
- › Dual Check Value

Code: ADX\_Miele\_S

**\$ 13,895.00**

## Miele TWD

+ Multidem XL

Code: ADX\_Miele\_M

**\$ 13,895.00**



**Miele**

# OSI Packages

**Implantmed Plus +  
Piezomed Plus module**  
+ Surgical Trolley

Code: ADX\_OSI\_I

**\$ 16,710.00**

**Implantmed Plus +  
Piezomed Plus module**  
+ Instrument kit "bone"

Code: ADX\_OSI\_P

**\$ 16,710.00**



implantmed<sup>PLUS</sup>

piezomed  
module

## 350 set

**Piezomed Plus module**

+ Instrument kit "bone"

Code: ADX\_PiezomedP

**\$ 8,490.00**



## 349 set

**Piezomed Classic module**

+ Instrument B7

Code: ADX\_PiezomedC

**\$ 6,490.00**



## 166 set

**Implantmed Plus with  
wireless foot control**

+ LED Handpiece  
of your choice

Code: ADX\_SET6

**\$ 8,220.00**



## 165 set

**Implantmed Plus**

+ LED Handpiece  
of your choice

Code: ADX\_SET5

**\$ 7,439.00**





# Beacon Package

## Osstell beacon

+ 4x boxes of Smartpegs

Code: ADX\_Beacon

**\$ 4,115.00**



 **OSSTELL**  
A W&H COMPANY

# Proxeo Packages

## Proxeo Ultra PB-530 PB-5 L Q

- + Proxeo Twist PL-40 HW
- + PL-66 W LatchShort

Code: ADX\_ProxeoU

**\$ 3,800.00**



## Proxeo Twist Latch Short 2x WP-66 W

- + 1x WP-66 W

Code: ADX\_ProxeoT

**\$ 1,300.00**



proxeo

# Which solution is right for you?



**NEW  
A-dec  
500**

A legend redefined

Free NLZ  
Electric  
Motor Kit\*

**A-dec  
400**

Accessible. Strong.  
Style

Free NLZ  
Electric  
Motor Kit\*

**SAVE  
\$4,815!**

**A-dec  
300**

Smart. Sensible.  
Simple

Free NLZ  
Electric  
Motor Kit\*

FREE  
additional scaler  
handpiece when  
you order a  
Satelec scaler  
SAVE \$726.26!

**A-dec  
200**

Strong. Durable.  
Accessible

## A-DEC STOOLS SPECIAL

**400 series stools \$2,950  
when ordering a qualifying  
chair package**



**500 series stools \$3,950  
when ordering a qualifying  
chair package**

**BONUS 1X  
SCALER H/P  
WITH BUILT-IN  
SATELEC  
SCALER KITS**

**Conditions:** \*Qualifying chair packages that include chair, upholstery, doctor's delivery system, assistant suction arm, dental light and stools. Chair package images are for illustration purposes only. All FREE products values are calculated at RRP Including GST. FREE product offers cannot be used in conjunction with any other offer.



# A-dec 200

Proven • Efficient • Smooth

## \$25,990

**SAVE \$2,295**

### Package Includes:

- Chair with Seamless upholstery
- Support centre with cuspidor
- A-dec relay module
- Delivery System with integrated deluxe touchpad
- Assistants instrumentation and touchpad
- NEW 300 LED light

**A-dec 200 is a great value package, complete with new features for added accessibility and comfort.**

**All from the people who build the most dependable dental equipment in the world, A-dec.**



A hands-free solution for extra-oral aerosol capture.

### A-dec® Third-Hand HVE Holder

Efficiency and safety come together in a practical solution for aerosol capture. The **A-dec Third-Hand HVE Holder** makes it easier to practice two-handed dentistry while maintaining essential aerosol control. The flexible arm securely positions the HVE tip to within 1" of the oral cavity—delivering precise, effortless aerosol capture while keeping hands free for scalers and instruments. It's a simple, affordable way to bring more functionality to your surgery.



Glide bar clamp attaches securely to your A-dec chair with no special tools needed.



Flexible design accommodates patients of all sizes, for easy entry and exit from chair.



From hands-free to hands-on: Simply lift the HVE out of the holder for direct control.



Easily adjusts for right- or left-handed clinicians, and four-handed procedures.

#### PRODUCT FEATURES

- Provides hands-free aerosol capture with existing 15mm or 11mm HVE
- Allows access to within 1" of oral cavity
- Flexible arm for easy positioning
- Radius design for right- and left-handed users
- Accommodates patients of all sizes
- Fits most A-dec dental chairs
- Fast and easy to install



**BUY  
A-DEC 3RD  
HAND, GET  
FREE DURR  
CANULA 4  
PACK!**

**BUY  
CANISTER &  
GET 50% OFF  
REFILLS!**

**DÜRR  
DENTAL**  
THE BEST, BY DESIGN



## The Durr Hygiene - FD-366 range has been tested against a wide array of viruses including:

- ✓ **Coronavirus (SARS-CoV-2)**
- ✓ **Vacciniavirus**
- ✓ **Adenovirus**
- ✓ **Murine Norovirus**
- ✓ **Poliovirus**
- ✓ **HBV**
- ✓ **HCV**
- ✓ **HIV**

## Maximize Aerosol Capture with the Durr Suction Cannula range

### Durr Aerosol Cannula

#### Rotatable protective shield

Particularly effective – up to 2x more aerosol uptake

#### Safe protection against infection

Reduces germ-laden aerosol directly in the mouth of the patient – with up to 100% reduction possible!



The protective shield on the cannula tip can be freely rotated. This enables particularly effective suction of spray powder.

**BUY 1 GET  
50% OFF  
2ND PACK!**



\* 1. Receive 20% off the Durr Suction Cannula Range (Durr Aerosol Cannula, Durr Universal Cannula, and Durr Universal Protect Cannula). When you purchase Durr FD-366 Sensitive Wipes in the same transaction, receive an additional 10% off to Durr Suction Cannula Range (Durr Aerosol Cannula, Durr Universal Cannula, and Durr Universal Protect Cannula). This offer cannot be used in conjunction with any other offers or promotions. Offer ends 31st March 2021.



# LISA

## LISA TRACEABILITY PACKAGE

- › Lisa 22 I
- › LisaSafe label printer RT200
- › Consumable kit for LisaSafe printer
- › Barcode scanner

**\$ 15,990.00**

save up to **\$ 2,252.00**

**FREE**  
LISASAFE PRINTER/  
SCANNER KIT WITH  
LISA AUTOCLAVE!  
**SAVE**  
**\$2,252!**



### EliSense

Cycle status information, temperature information and all information to optimize both workflow and output at a glance.



### EliTrace

With EliTrace you will not only know exactly which cycles have been carried out at what time and date, but also which instruments were sterilized within this cycle.



### W&H Steri App

W&H Steri App is an advanced smartphone and tablet application that allows to control and monitor the status of the autoclaves in your dental clinic. Moreover, the app is able to scan and track dental instruments.



lisa



20  
22  
Apr - Jun

## Full Powered Flexibility

Powerful 26W  
The smooth and comfortable usability



## Ti-Max Z Air Turbine

## High Speed Handpieces

### S-Max and Ti-Max Series



MODEL Ti-Max Z800L  
ORDER CODE P1110

- Optic
- 23W Power
- Miniature head

RRP	BUY 1
\$1,981	<b>\$1,684</b>
BUY 2	BUY 3
<b>\$1,585</b>	<b>\$1,486</b>



MODEL Ti-Max Z900L  
ORDER CODE P1111

- Optic
- 26W Power
- Standard head

RRP	BUY 1
\$1,981	<b>\$1,684</b>
BUY 2	BUY 3
<b>\$1,585</b>	<b>\$1,486</b>



MODEL S-Max M800L  
ORDER CODE P1253

- Optic
- 23W Power
- Miniature head

RRP	BUY 1
\$1,381	<b>\$1,174</b>
BUY 2	BUY 3
<b>\$1,105</b>	<b>\$1,036</b>



MODEL S-Max M900L  
ORDER CODE P1254

- Optic
- 26W Power
- Standard head

RRP	BUY 1
\$1,381	<b>\$1,174</b>
BUY 2	BUY 3
<b>\$1,105</b>	<b>\$1,036</b>



MODEL Ti-Max X450L  
ORDER CODE P1078

- Optic
- Re exhausted 45° head
- 21W Power

RRP	BUY 1
\$1,677	<b>\$1,425</b>
BUY 2	BUY 3
<b>\$1,342</b>	<b>\$1,258</b>



MODEL S-Max Pico  
ORDER CODE P1140

- Optic
- 8W Power
- Ultra Mini Head

RRP	BUY 1
\$1,381	<b>\$1,174</b>
BUY 2	BUY 3
<b>\$1,105</b>	<b>\$1,036</b>



## Contra Angle Handpieces

### S-Max and Ti-Max Series



MODEL Ti-Max Z95L  
ORDER CODE C1034SW

- Optic
- 1:5 Speed Increasing
- Switch Spray function
- For FG Burs

RRP	BUY 1
\$2,121	<b>\$1,803</b>
BUY 2	BUY 3
<b>\$1,697</b>	<b>\$1,591</b>



MODEL Ti-Max Z45L  
ORDER CODE C1064

- Optic
- 1:4.2 Speed Increasing
- Switch Spray function
- 45° Head
- For FG burs

RRP	BUY 1
\$2,263	<b>\$1,924</b>
BUY 2	BUY 3
<b>\$1,810</b>	<b>\$1,697</b>



MODEL Ti-Max Z85L  
ORDER CODE C1062

- Optic
- 1:5 Speed Increasing
- Single Spray
- For FG Burs

RRP	BUY 1
\$2,221	<b>\$1,803</b>
BUY 2	BUY 3
<b>\$1,697</b>	<b>\$1,591</b>



MODEL Ti-Max Z25L  
ORDER CODE C1038

- Optic
- 1:1 Direct Drive
- Single spray
- For CA burs (ø2.35)

RRP	BUY 1
\$1,491	<b>\$1,267</b>
BUY 2	BUY 3
<b>\$1,193</b>	<b>\$1,118</b>



MODEL Ti-Max Z24L  
ORDER CODE C1126001

- Optic
- 1:1 Direct Drive
- Single spray
- For CA burs (ø2.35)

RRP	BUY 1
\$1,491	<b>\$1,267</b>
BUY 2	BUY 3
<b>\$1,193</b>	<b>\$1,118</b>



MODEL S-Max M95L  
ORDER CODE C1023

- Optic
- 1:5 Increasing
- Quattro Spray
- For FG burs (ø1.6)

RRP	BUY 1
\$1,763	<b>\$1,499</b>
BUY 2	BUY 3
<b>\$1,410</b>	<b>\$1,322</b>



MODEL S-Max M25L  
ORDER CODE C1024

- Optic
- 1:1 Direct Drive
- Single Spray
- For CA burs

RRP	BUY 1
\$1,353	<b>\$1,150</b>
BUY 2	BUY 3
<b>\$1,082</b>	<b>\$1,015</b>



MODEL S-Max M15L  
ORDER CODE C1025

- Optic
- 4:1 Reducing
- Single Spray
- For CA burs

RRP	BUY 1
\$1,647	<b>\$1,400</b>
BUY 2	BUY 3
<b>\$1,318</b>	<b>\$1,235</b>

Non-optic options available. Other connections offered for KaVo, Sirona, W&H, Bien Air.

## Guaranteed protection. Certified excellence.

The industry leader in infection control for 30 years.

Our proprietary, best-in-class Clean Head System prevents contaminants from entering the handpiece, while our advanced Non-Retraction Valve protects against cross-contamination. NSK sets the standard for safety and protection with the world's most technologically advanced, award-winning handpiece design.



MODEL Ti-Max X65L  
ORDER CODE H273

- 1:1 Direct drive
- Clean Head System
- Single spray
- For HP/CA burs (ø2.35)

RRP	BUY 1
\$1,955	<b>\$1,662</b>
BUY 2	BUY 3
<b>\$1,564</b>	<b>\$1,466</b>



MODEL S-Max M65  
ORDER CODE H1008

- Non-Optic
- 1:1 Direct Drive
- Single Spray
- For HP/CA burs (ø2.35)

RRP	BUY 1
\$818	<b>\$695</b>
BUY 2	BUY 3
<b>\$654</b>	<b>\$614</b>



MODEL FX65m  
ORDER CODE H1014001

- 1:1 Direct Drive
- Clean Head System
- For HP burs (ø2.35)
- Stainless Steel body
- Max speed: 40,000 min<sup>-1</sup>

RRP	BUY 1
\$461	<b>\$392</b>
BUY 2	BUY 3
<b>\$369</b>	<b>\$346</b>

All offers as listed. Valid until 30 June 2022. Not to be used in conjunction with any other NSK promotions. All prices are as quoted in AUD and include GST.



BUY 1  
GET  
**15% OFF**

BUY 2  
GET  
**20% OFF**

BUY 3  
GET  
**25% OFF**

## Surgical Handpieces

### Implant Handpieces



MODEL **Ti-Max X-SG20L**  
ORDER CODE C1003

- Optic
- Reducing 20:1
- Titanium
- CA Burs

RRP **\$2,720**  
**BUY 1 \$2,312**  
**BUY 2 \$2,176** **BUY 3 \$2,040**



MODEL **S-Max SG20**  
ORDER CODE C1010

- Non Optic
- Reducing 20:1
- Stainless Steel
- CA Burs

RRP **\$1,657**  
**BUY 1 \$1,408**  
**BUY 2 \$1,326** **BUY 3 \$1,243**



MODEL **Ti-Max Z-SG45L**  
ORDER CODE C1107

- Optic
- Increasing 1:3
- Triple Spray
- 25mm FG Burs

RRP **\$2,224**  
**BUY 1 \$1,888**  
**BUY 2 \$1,777** **BUY 3 \$1,666**



MODEL **Ti-Max X-SG93L**  
ORDER CODE C1004

- Optic
- Increasing 1:3
- Triple Spray
- FG Burs

RRP **\$2,613**  
**BUY 1 \$2,221**  
**BUY 2 \$2,090** **BUY 3 \$1,960**



MODEL **Ti-Max X-SG65L**  
ORDER CODE H1009

- Optic
- Direct Drive 1:1
- HP Burs

RRP **\$2,374**  
**BUY 1 \$2,015**  
**BUY 2 \$1,897** **BUY 3 \$1,778**



MODEL **SGA-E2S**  
ORDER CODE H265

- Non Optic
- Increasing 1:2
- 65mm HP Burs

RRP **\$2,472**  
**BUY 1 \$2,101**  
**BUY 2 \$1,978** **BUY 3 \$1,854**



MODEL **SGS-ES**  
ORDER CODE H264

- Non Optic
- Direct Drive 1:1
- 65mm HP Burs

RRP **\$1,502**  
**BUY 1 \$1,292**  
**BUY 2 \$1,216** **BUY 3 \$1,140**



MODEL **SGS-E2S**  
ORDER CODE H266

- Non Optic
- Increasing 1:2
- 20° angulation
- 65mm HP Burs

RRP **\$1,782**  
**BUY 1 \$1,515**  
**BUY 2 \$1,426** **BUY 3 \$1,337**



MODEL **SGA-ES**  
ORDER CODE H263

- Non Optic
- Direct Drive 1:1
- 20° angulation
- 65mm HP Burs

RRP **\$2,107**  
**BUY 1 \$1,791**  
**BUY 2 \$1,686** **BUY 3 \$1,580**



MODEL **VA2-LUX-HP**  
ORDER CODE E351050

- Optic LED

RRP **\$1,822**  
**BUY 1 \$1,549** **BUY 2 \$1,457** **BUY 3 \$1,366**

MODEL **VA2-HP**  
ORDER CODE E350050

- Non-Optic

RRP **\$1,060**  
**BUY 1 \$901** **BUY 2 \$848** **BUY 3 \$795**

## Oral Hygiene Scaler Handpieces

## Wide choice of Ultrasonic Scaler Tips

MODEL **Ultrasonic Scaler Tips** RRP **From \$128**



Scan the QR code for full tip guide

**15% OFF**



MODEL	ORDER CODE	SALE PRICE
Varios Torque Wrench	Z221076	<b>\$112</b> RRP-\$132

## Upgrade to Optic or water adjustment coupling and get 20% off

**20% OFF**

OPTIC	MODEL	ORDER CODE	RRP	SALE PRICE	SAVE
•	PTL-CL-LED	P1001600	\$468	<b>\$374</b>	<b>\$94</b>
•	Stainless Steel Body				
•	Titanium coating				
•	Anti-Retraction Valve				
•	PTL-CL-LEDIII	P1001601	\$709	<b>\$567</b>	<b>\$142</b>
•	Water volume adjuster				
•	Stainless Steel Body				
•	Titanium coating				
•	Anti-Retraction Valve				



All offers as listed. Valid until 30 June 2022. Not to be used in conjunction with any other NSK promotions. All prices are as quoted in AUD and include GST.

## Varios Combi Pro Basic Kit

### 2 Maintenance Systems in 1

Varios Combi Pro combines ultrasonic scaling and powder therapy for a more effective and comfortable oral hygiene and biofilm control.

#### Basic Kit

Model **Varios Combi Pro Basic Kit**

ORDER CODE **Y1004194**

- Advanced optic iPiezo scaling for General, Perio and Endo treatment.
- Powder Therapy to clean Supragingival areas efficiently and quickly.
- User friendly handpiece and nozzle for easy access.



MODEL	ORDER CODE	SALE PRICE	SAVE
Varios Combi Pro Basic Kit	Y1004194	<b>\$5,892</b> <small>RRP \$7,856</small>	<b>\$1,964</b>



Scan the QR code for more information



## Varios 970

### Portable/Bench Top

Optimum clinically versatile self-contained portable bench top unit, able to operate using two 400ml solution bottles with independent pumps and an optional water connection.

- iPiezo engine ensures low vibration and stabilised power
- Comfortable, lightweight handpiece
- Easy switch from Endo to Perio to Scaling and General
- LED illumination
- Memory function and LCD display

MODEL	ORDER CODE	SALE PRICE	SAVE
Optic Complete Set	Y1001168	<b>\$3,395</b> <small>RRP \$4,526</small>	<b>\$1,131</b>
Non-Optic Complete Set	Y1001175	<b>\$2,807</b> <small>RRP \$3,743</small>	<b>\$936</b>



## Prophy-Mate neo

### Tooth Polishing System

Prophy-Mate neo, the best polishing tool for beautiful white teeth.

- Removal of plaque and discolouration
- Etching of enamel, dentine and porcelain prior to bonding
- Quick connect to major brands of turbine couplings
- Preparation for pit and fissure sealant
- Sturdy and reliable
- Simple to operate
- Easy maintenance
- Available with 60° or 80° nozzles



MODEL	ORDER CODE	SALE PRICE	SAVE
PMNG-PTL-P for NSK Coupling	Y135029	<b>\$1,272</b> <small>RRP \$1,696</small>	<b>\$424</b>

## Perio-Mate

### Biofilm Eraser

Perio-Mate, the best biofilm eraser for gentle periodontal treatment.

- Treatment of periodontal pockets and peri-implantitis
- Eradication of biofilm in periodontal pockets
- Removal of plaque and discolouration
- NSK's innovative nozzle tip
- Precise, flawless powder flow
- Slim nozzle design
- Smooth 360° rotation
- Powder Control Ring

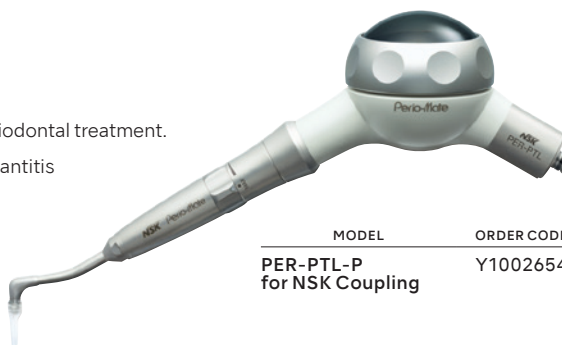

MODEL	ORDER CODE	SALE PRICE	SAVE
PER-PTL-P for NSK Coupling	Y1002654	<b>\$1,272</b> <small>RRP \$1,696</small>	<b>\$424</b>

All offers as listed. Valid until 30 June 2022. Not to be used in conjunction with any other NSK promotions. All prices are as quoted in AUD and include GST.

## Ultimate XL Bench Top Control System

- Control unit • Micromotor Handpiece • Foot Control
- Handpiece Stand • Speed of 1,000-50,000 min<sup>-1</sup>
- Digital Speed Display • Maintenance Mode Setting
- Auto Cruise Function • Error Code Display Function
- Brushless

MODEL	ORDER CODE	SALE PRICE	SAVE
Ultimate XL Torque micromotor: UMXL-GT (230V)	Y141469	<b>\$2,199</b> <small>RRP-\$2,932</small>	<b>\$733</b>
Ultimate XL Compact micromotor: UMXL-GC (230V)	Y141470	<b>\$2,199</b> <small>RRP-\$2,932</small>	<b>\$733</b>



## Ultimate XL-D Bench Top Tower Control System

- Control unit • Micromotor Handpiece • Foot Control
- Handpiece Stand • Speed of 1,000-50,000 min<sup>-1</sup>
- Digital Speed Display • Maintenance Mode Setting
- Auto Cruise Function • Error Code Display Function
- Available to connect with an air turbine adaptor • Brushless

MODEL	ORDER CODE	SALE PRICE	SAVE
Ultimate XL-D Torque micromotor: UMXL-DT (230V)	Y141504	<b>\$2,199</b> <small>RRP-\$2,932</small>	<b>\$733</b>
Ultimate XL-D Compact micromotor: UMXL-DC (230V)	Y141505	<b>\$2,199</b> <small>RRP-\$2,932</small>	<b>\$733</b>



**25% OFF**  
ULTIMATE XL  
RANGE &  
VOLVERE i7

## Ultimate XL-K Knee Control Top Control System

- Control unit • Micromotor Handpiece • Foot Control
- Handpiece Stand • Speed of 1,000-50,000 min<sup>-1</sup>
- Digital Speed Display • Maintenance Mode Setting
- Auto Cruise Function • Error Code Display Function
- Available to connect with an air turbine adaptor • Brushless

MODEL	ORDER CODE	SALE PRICE	SAVE
Ultimate XL-K Torque micromotor: UMXL-KT (230V)	Y141495	<b>\$2,199</b> <small>RRP-\$2,932</small>	<b>\$733</b>
Ultimate XL-K Compact micromotor: UMXL-KC (230V)	Y141496	<b>\$2,199</b> <small>RRP-\$2,932</small>	<b>\$733</b>



## Ultimate XL-F Floor Type Foot Control System

- Control unit • Micromotor Handpiece • Foot Control
- Handpiece Stand • Speed of 1,000-50,000 min<sup>-1</sup>
- Auto Cruise Function • Available to connect with an air turbine adaptor • Brushless

MODEL	ORDER CODE	SALE PRICE	SAVE
Ultimate XL-F Torque micromotor: UMXL-FT (230V)	Y141513	<b>\$2,199</b> <small>RRP-\$2,932</small>	<b>\$733</b>
Ultimate XL-F Compact micromotor: UMXL-FC (230V)	Y141514	<b>\$2,199</b> <small>RRP-\$2,932</small>	<b>\$733</b>



## VOLVERE i7 Coreless Micromotor

- Light and compact to fit into the smallest space
- Speed 1,000-35,000 min<sup>-1</sup> • Microcomputer Control
- Auto Cruise Function • Contents: Control unit, Micromotor Handpiece, Foot control, Handpiece Stand

MODEL	ORDER CODE	SALE PRICE	SAVE
VOLVERE i7 RM	Y1003493	<b>\$2,199</b> <small>RRP-\$2,932</small>	<b>\$733</b>

E-type option available.



All offers as listed. Valid until 30 June 2022. Not to be used in conjunction with any other NSK promotions. All prices are as quoted in AUD and include GST.



## iCare C2/C3 Handpiece oiling and maintenance system

- Pre-set solution volume based on handpiece type
- Thorough cleaning and lubrication with simple operation
- Chuck cleaning and lubricating function
- Purging mode removes excess oil
- Integrated 1.2 litre oil tank reduces burden of refill

**25%  
OFF**  
WITH Q2  
PROMO



MODEL	ORDER CODE	SALE PRICE	SAVE
<b>iCare C2</b> • Standard System Complete • 2 rotation ports • 2 non-rotation ports • 230V • Requires 2 adaptors	Y1002787	<b>\$4,117</b> <small>RRP \$5,489</small>	<b>\$1,372</b>
<b>iCare C3</b> • Standard System Complete • 3 rotation ports • 1 non-rotation port • 230V • Requires 3 adaptors	Y1002788	<b>\$4,397</b> <small>RRP \$5,863</small>	<b>\$1,466</b>

MODEL	ORDER CODE	SALE PRICE	SAVE
Adaptor for NSK High Speed Handpieces that fit NSK FlexiQuik type coupling	Z257010	<b>\$179</b> <small>RRP \$238</small>	<b>\$60</b>
Adaptor for W&H High Speed to fit W&H Roto Quick Coupling	Z257021	<b>\$179</b> <small>RRP \$238</small>	<b>\$60</b>
Adaptor for Bien Air High and Low Speed that fit Bien Air Unifix Coupling	Z257022	<b>\$179</b> <small>RRP \$238</small>	<b>\$60</b>
Adaptor for Sirona High and Low Speed that fit Sirona Quick Coupling	Z257023	<b>\$179</b> <small>RRP \$238</small>	<b>\$60</b>
Adaptor For Endo-Mate DT/TC, Taskal Wizards Heads	Z257042	<b>\$179</b> <small>RRP \$238</small>	<b>\$60</b>
Adaptor to fit Morita High Speed Handpiece	Z257048	<b>\$179</b> <small>RRP \$238</small>	<b>\$60</b>

## Pana Spray offer

Buy 1 box of 6,  
get 1 box of 6  
Pana Spray Plus FREE

MODEL **Pana Spray Plus Pack**  
ORDER CODE Y900630

- For High and Low speed handpieces, and air motors
- 500 mL • Alcohol-contained lubricant
- Pack of 6 cans

**SALE PRICE**  
**\$269**

**SAVE**  
**\$269**

RRP \$538



**BUY 1 BOX  
GET 1 BOX  
FREE**

## ENDODONTICS

## Simple and precise root canal treatment

### Endodontic Motors

#### ENDO-MATE TC2

Model **ENDO-MATE TC2 (230V)**  
**MP-F16R head**  
ORDER Code Y1001027

- Large LCD display with 5 programs for different file systems
- Supports most major brands of Ni-Ti files
- Torque control facility ranging from 0.1 to 4.0 NCM depending on head:gear ratio



**SALE PRICE**  
**\$1,697**

**SAVE**  
**\$566**

RRP \$2,263

#### ENDO-MATE AT

Model **ENDO-MATE AT (230V)**  
ORDER Code Y1002190

- Fits all major brands of Files
- Torque control, with integrated auto-reverse function
- Compact stylish control/monitor pad for simple and user friendly operation



**SALE PRICE**  
**\$1,384**

**SAVE**  
**\$461**

RRP \$1,845

### Apex Locator

#### iPex II

Model **iPex II Complete set**  
ORDER Code Y1002208

- Accurate measurement of any root canal
- SmartLogic technology
- Operates in all conditions, including dry, wet and bloody canals



**SALE PRICE**  
**\$1,272**

**SAVE**  
**\$424**

RRP \$1,696

**25%  
OFF**

"The NSK Endomate TC2 has been my motor of choice for the past 10 years. It is a well balanced, cordless motor that delivers consistent torque and speed for the endodontic treatment."



**Dr Morgan Wu**  
Specialist Endodontist  
Bds (Otago), Dcd (Endo) (Melb)

All offers as listed. Valid until 30 June 2022. Not to be used in conjunction with any other NSK promotions. All prices are as quoted in AUD and include GST.



# REALIZE A COMPLETE OVERVIEW OF THE MOUTH

## PROVIDE A GLOBAL CHECK-UP WITH HIGH-QUALITY PANORAMIC IMAGES

With X-mind Prime, benefit from:

- Accurate panoramic examinations
- Improved communication with your patients
- Minimum time for examinations preparation
- Sharp image at first view



*Interproximal carries on 21 and 22. Endodontic treatment and apical lesion on 47.*



*Verify the implant positioning right after the surgery.*



*Wisdom teeth positioning.*



*Check the endodontic treatment performed on the 47.*

• **EASY TO INSTALL**  
• **SIMPLE TO USE**  
• **GREAT RETURN ON INVESTMENT**

**FREE**  
**additional**  
**2-years**  
**warranty!**



FOLLOW-UP YOUR TREATMENT  
AND EFFICIENTLY COMMUNICATE  
WITH YOUR PATIENT



**PRIME NOW  
AVAILABLE  
WITH CEPH  
ARM!**

### 3. Treatment Plan

Start your treatment with HD Sopix Sensors and X-Mind Unity x-ray generators.

PSPIX2 – The most versatile and fastest scanner producing digital radiographs in seconds



### 4. Integrate

Complex cases need a 3D perspective. X-Mind Trium delivers 75µm resolution images for the most predictable outcome.

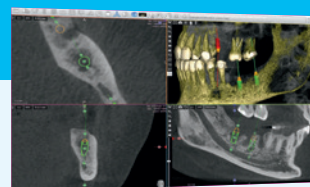

# EXTRAORAL RADIOLOGY

## X-MIND prime 3D

### X-MIND® PRIME PAN 3D

**3D Wall-mounted version 110-240V  
SKU: W1200005**

3D Wall-mounted version 110-240V  
+ WS + Monitor  
OrthoPantoTomograph (OPG),  
with one CMOS sensor used for Pan and 3D.

- 54 adult and child 2D and 3D programs
- Delivered with AIS 3D app and powerful treatment planning tools
- 4 FOV : 50x50, 85x50, 85x93 and 120x100 mm
- Innovative wall-mounted system
- Face-to-face positioning
- Installation under an hour by one single technician

**2 YEARS  
WARRANTY**



## X-MIND prime 2D

### X-MIND® PRIME PAN

**2D Wall-mounted version 110-240V  
SKU: W1200001**

OrthoPantoTomograph (OPG),  
with one CCD Pan 2D sensor for  
panoramic imaging.

- 24 adult and child panoramic programs
- Innovative wall-mounted system
- Face-to-face positioning
- Lightest unit on the market
- Installation under an hour by one single technician



### X-MIND® PRIME PAN 3DCEPH

**3D version 110-240V SKU: W1200010**

Orthopantomograph (OPG), 110-240V equipped  
with a CMOS PAN/3D panel and a CMOS 2D  
CEPH sensor.

- 69 adult and child 2D PAN/CEPH and 3D programs
- Delivered with AIS 3D app and powerful treatment planning tools 5 FOV : 50x50, 85x50, 85x93 and 120x100 mm
- Accurate and reliable patient positioning
- Fast and easy installation
- Software preinstalled.

**2 YEARS  
WARRANTY**



### X-MIND® PRIME PAN

**2D version 110-240V SKU: W1200009**

Orthopantomograph (OPG), 110-240V  
with single mobile CMOS sensor for  
panoramic and cephalometric imaging.

- Lightweight and compact installation
- 39 adult and child acquisition programs
- Accurate and reliable patient positioning
- Fast and easy installation



ACTEON® Imaging Suite (AIS) Software, for visualization and analysis of 2D and 3D acquisitions and treatment planning. Includes five licenses for 3D app standard, the 3D viewer and implant planning application. Compatible with all 2D and 3D imaging products of the group. Installation and user e-manuals, 2 years standard warranty. Not included: Light.

**Purchase  
Receive**

**X-Mind prime 2D or Prime 2D with Ceph  
an additional 2 Years Warranty FREE**

**Purchase  
Receive**

**X-MIND Prime 3D or Prime 3D with Ceph  
an additional 2 Years Warranty FREE**

## NEWTRON® Tips - superior ultrasonics for all your procedures

NEWTRON® tips were developed by dentists for dentists. They will offer you specific solutions, comfort and visibility.



PROPHYLAXIS



PERIODONTICS



IMPLANT CARE



ENDODONTICS



PROSTHESIS  
& ESTHETICS



**BUY** 4 x Newtron Scaler Tips **GET** 1 x Tip or 1 Dynamometric Wrench **FREE**

## All clinical applications are easy with the all-in-one air polisher

AIR N GO  
EASY



- A single handpiece to cover supra-gingival prophylaxis and subgingival treatments
- Greater freedom of movement for accurate treatments
- 4 interchangeable nozzles available: SUPRA, PERIO easy, PERIO, PERIO Maintenance –
- Easier cleaning of the handpiece
- The Air-N-Go Easy handpiece is suitable for SUPRA and SUB gingival treatments.



**BUY** 1 x AIR N GO, **GET** 4 x Bottles 250g AIR-N-GO Powder **FREE**

(Bonus bottles contain four flavours: peppermint, lemon, raspberry & cola. o/n F10255)

EXPASYL<sup>TM</sup>  
EXACT

- An EXACT solution for atraumatic gingival retraction
- Atraumatic and wider sulcular opening
- Time saving 1 to 3 minutes
- No risk of damage to the epithelial attachment
- No pain for the patient
- No bleeding/Perfect hemostasis



**Mono Dose  
Mono Patient!**  
Now in Capsules...

**Purchase** 2 x 20 Pack Expasyl Exact **Get** 1 x Applicator (Dispenser Gun) **FREE**

**Purchase** 1 x Expasyl 20 capsules pack **Get** 1 x 5 Pack Expasyl Exact **FREE**

**Purchase** 1 x Expasyl Mini Kit **Get** 1 x 5 Pack Expasyl Exact **FREE**



## NEW PRODUCT RELEASE

### New Acteon Ultrasonic Cleaners take instrument preparation to the next level

Acteon's New ultrasonic generators are made with high-quality components and stainless steel. Available with or without heater, Acteon ultrasonic transducers are made of the highest-quality piezoelectric crystals.

Designed for continuous use, these cleaners will deliver pristine results in short order.

**ULTRASONICS CLEANER 5L** - 280x180x260mm  
- Usable volume 3.2L (PH500N)

**ULTRASONICS CLEANER 5L WITH HEATER**  
20-60°C, 280x180x260mm - Usable volume 3.2L with Heater (PH500CN)



**BUY 1 x Acteon Ultrasonic Cleaner, GET 1 x 5 Pack of Expasyl FREE**

### Softly Amalgamator

Softly is very stable, extremely quiet, and very easy to clean and maintain. To guarantee totally safe operation, Softly is deactivated when you open the front cover to access the capsule. Softly is made entirely of injection-molded ABS material. It complies with all electrical and mechanical safety standards.



**BUY 1 x Softly Amalgamator, GET 1 x 5 Pack of Expasyl FREE**

## IMPLANT CENTER 2

### The alliance of technologies for safe and atraumatic bone surgeries

The alliance of the most advanced ultrasonic and rotary technologies ensures total independence in increasingly diverse clinical areas like: periodontics, endodontics, prophylaxis, restorative, pre-implant, implant surgeries.

Innovative, broad and robust surgical and non-surgical tips range



**2 YEARS WARRANTY**

**BONUS**

**BUY 1 x Implant Center 2® (F27203),  
GET 1 x Piezotome LED Handpiece & Cord (F12815) FREE  
BUY 4 x Piezotome II Tips, GET 1 x Tip FREE**



## Less Trauma, Less Drama

With Piezotome® CUBE bone surgery can be performed much faster with maximum power output and patient safety. The CUBE is especially effective with atraumatic extractions. Socket preservation, decreased patient pain and post-operative swelling are enhanced with CUBE facilitating immediate implant placement

PIEZOTOME  
CUBE

BONUS

**BUY** 1 x PIEZOTOME® CUBE (F50102),  
**GET** 1 x Extraction II Tip Kit Extraction (F87546)  
or 1 x Universal Kit (NEW KIT) **FREE**



## Servotome II A New Impulse In Electrosurgery

**High frequency Electrosurge F57230  
for orthodontics, periodontics  
and other oral surgery**

Perform oral surgery on soft tissue quickly,  
precisely and safely

Due to the technology evolution associated with the conductive

SAVE  
25%



**BUY** 1 x Servotome II® (F57230), **GET** 2 x Electrodes of your choice **FREE**

## Prophy MAX

**Combine device with Ultrasonics & Air polisher**

Includes Prophy Pen Handpiece, wrench, 250g mint powder, 250g lemon powder, Newtron Handpiece & double footswitch.

Built-in heating system for water - better patient comfort

Transparent drum to hold the powder - easy refilling and perfect visual control

Autoclavable handpiece - easy sterilization

Titanium nozzle - avoids clogging



**BUY** 1 x Prophy MAX® (F11610), **GET** 1 x Newtron Handpiece **FREE**

## MINILED — SUPERCHARGED

Wavelength: 420 - 480 nm

Power: 2,000mW/cm<sup>2</sup>

Li-Ion battery - Handpieces: anodized aluminium

Delivered with a Mini LED handpiece, a battery, a battery charger, a power supply cord with european plug, a Ø7.5mm opalescent guide and an oval light shield



**BUY 1 x MiniLED Super Charged (Ref: F05214),  
GET 1 x 5.5mm or 7.5mm Light Guide FREE**

## MINILED — ORTHO 2

Wavelength: 420 - 480 nm

Power: 3,000mW/cm<sup>2</sup>

Li-Ion battery - Handpieces: anodized aluminium

Delivered with a handpiece, a Ø5.5mm opalescent guide, a power supply + 4 plugs, a battery, a battery charger and an oval light shield



**BUY 1 x MiniLED Ortho 2 (Ref: F05220),  
GET 1 x 5.5mm or 7.5mm Light Guide FREE**

## MINILED — STANDARD

Wavelength: 420 - 480 nm

Power: 1,250mW/cm<sup>2</sup>

Li-Ion battery - Handpieces: anodized aluminium

Delivered with a Mini LED handpiece, a battery, a battery charger, a power supply cord with european plug, a Ø7.5mm opalescent guide and an oval light shield



**1 x MiniLED Standard (Ref: F02621),  
GET 1 x 5.5mm or 7.5mm Light Guide FREE**

## NEWTRON

LED Handpiece with Independent irrigation tank for any solution



PROPHYLAXIS PERIODONTICS IMPLANT CARE ENDODONTICS PROSTHESIS & ESTHETICS



**BUY 1 x Newtron P5XS B.LED (Ref: F62105) GET 3 x Newtron Tips FREE**



## NEWTRON® (Satelec) Handpieces

### 1. NEWTRON handpiece

Autoclavable Handpiece: GII 2-Tone (Grey) NEWTRON OEM Ref# **F12281**

### 2. NEWTRON® SLIM B.LED handpiece

with blue LED ring; Compatible with NEWTRON B.LED and NEWTRON XS B.LED devices for use with FLAG fluorescent liquid assistance guide Ref# **F12900**

### 3. NEWTRON Slim B.LED Handpiece

with white LED ring for NEWTRON B.LED, XS B.LED

Ref# **F12905**

**BUY 4 x Newtron (Satelec) Handpieces GET 1 x Newtron Tip FREE**

# Riskontrol contributes to clinical protection



With the Coronavirus pandemic, hygiene is the most important element for dental practices.

## Adopt RISKONTROL® to deliver a good clinical protection:

- 20 times less risk of cross-contamination<sup>1</sup>
- Protection for patients, practitioners and assistants
- Universal: adapts to any air/water syringe\*
- Dry air – 2 separate water/air tubes leading to better bonding results

## RISKONTROL® is also a GREEN solution

- Disposable tip
- Economic: simplify process to save time
- Recyclable plastic: environmentally friendly
- Cost-effective
- Flexible for a better use ; respect of patient's anatomy
- Safety lock system no risk of ejecting the tips

1 - M.Inger, V.Bennani, M.Farella, F.Bennani, RD.Cannon. Efficacy of air/water syringe tipsterilization. Australian Dental Journal 2014; 59: 87-92

2 - R. Puttaiah et al. Rationale for using single-use disposable air/water syringe tips. Compendium. 1999;20(11):1056-1069

\* Only use with Riskontrol Adapters

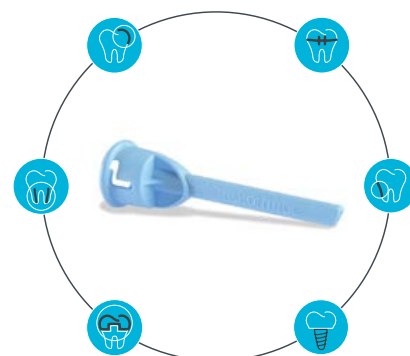

Riskontrol® tips can be used for all procedures in any workflow/

## Ris|ontrol® air/water dental syringe

- **Flexible:** More flexible tips and very easy to bend with no shape-memory; keeping the ideal curve
- **Dry Air:** Two separate tubes guide air and water from the syringe to the end of the tip, ensuring totally dry air.
- **Ecological:** Tips made from entirely recyclable food-quality plastic Environmentally-friendly – pollution free in the case of combustion
- **Safe:** Protection for the patient, the practitioner and assistants. Reduced risk of direct or cross-contamination. No risk of ingestion: safety locking device
- **Universal:** Adec, Planmeca, DCI, Kavo, Sirona, Belmont, Morita S12
- **Variety of flavours,** Classic White (no scent), Classic Blue (no scent), White - Mint, Mandarin - Orange, Black - Liquorice, Green - Aniseed, Purple - Blackcurrant



**BUY 4 x Boxes Riskontrol tips GET 1 x Box Riskontrol or 1 x Adaptor FREE**



## MEDIT i700

CALL US  
FOR A PRICE!  
1800 773 743

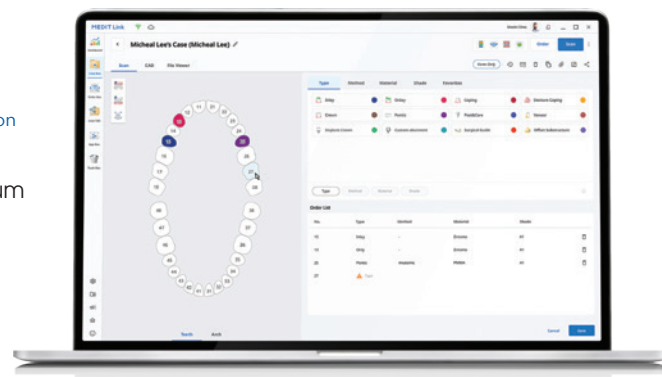
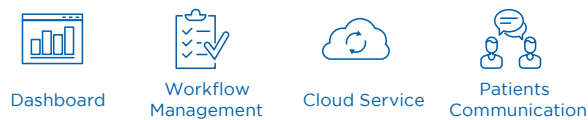

- Emits light in the most efficient part of the spectrum
- Only 6 to 12 seconds to polymerize 2mm of any composite
- Choice of three modes for optimal curing of all types of composite
- Fast mode, Pulse mode and Ramping mode.

## Scan & Communicate

### Smart Scan Filtering

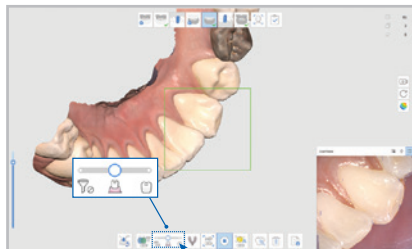

Remove unnecessary soft tissue data which is one of the biggest challenges when performing scans.

### Medit Ortho Simulation

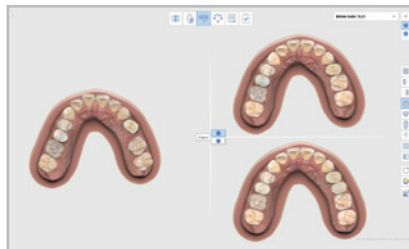

Help the patient visualize potential results of an orthodontic treatment.

### Cloud-based Service

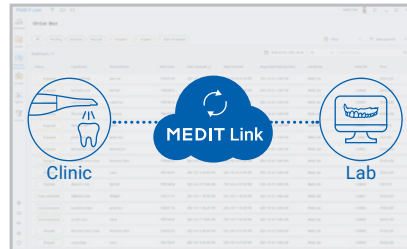

Store all data in the cloud. Work on your original scans, archive your digital impressions and orders, manage your cases wherever you are.

### Smart Color Filtering

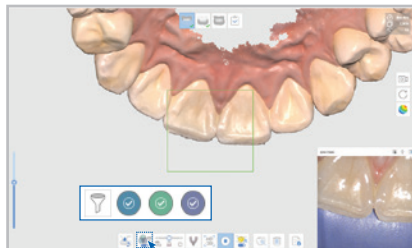

Automatically filter the color out during scanning, reducing the number of artifacts and making retraction easier.

### Medit Smile Design



Show the patient their future smile or help them envision a braces treatment.

### Web Viewer & Case Talk

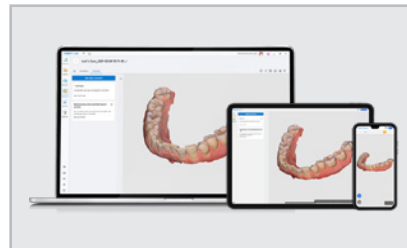

Experience smoother communication, with partners. View scan data on any device and share notes. All data is stored securely.



## Bonida Intra-Oral Cameras



**ALPHA HD with Measuring Aid**  
BHA18-100

- High definition camera
- Robust metal connection point
- USB connection
- Measuring aid feature



**Alpha HD Dual Camera with Measuring Aid**  
BDA18-100

- Additional resolution with dual camera lens



**Clarovision Wireless Camera**  
CLARO-1

- Wireless intra-oral camera
- Robust metal connection point
- USB connection



**Clarovision Wireless Camera with Plaque Detection**  
CLARO-2

- Additional white & blue LEDs for Plaque Detection mode

**CALL US  
FOR A PRICE!  
1800 773 743**

## Preva Intra-Oral X-rays

**Preva Intra-Oral X-ray**  
PE7015

- High definition – 0.4mm focal point
- Robust reputation for reliability
- Short, Standard and Long arm options
- Single Stud and Dual Stud wall plate options available
- Optional Preva Plus – allows integration with ClearVision™ sensor



# Minimum 30% off RRP on Synea Vision & Fusion Handpieces

**Buy 3-5 handpieces and earn an additional 10% off the promo price!**

**Purchase 5+, get an extra 15% off the promotion price!**

Multiflex and NSK connections also available as a special order

Forever young.  
synea <sup>years</sup> 20



Ti-Max Z

BUY 1  
GET  
**15%  
OFF**

BUY 2  
GET  
**20%  
OFF**

BUY 3  
GET  
**25%  
OFF**



S-Max M

**NSK**  
Create it

NSK Ti-Max Z range

	MODEL		ORDER CODE	RRP
Optic	Ti-Max Z95L	1:5 Increasing	C1034SW	\$1,803
Optic	Ti-Max Z85L	1:5 Increasing	C1062	\$1,803
Optic	Ti-Max Z45L	1:4.2 Increasing	C1064	\$1,924
Optic	Ti-Max Z25L	1:1 Direct Drive	C1038	\$1,267
Optic	Ti-Max Z15L	4:1 Reducing	C1039	\$1,801

NSK S-Max M range

	MODEL		ORDER CODE	RRP
Optic	S-Max M95L	1:5 Increasing	C1023	\$1,499
Non-Optic	S-Max M95		C1026	\$1,391
Optic	S-Max M25L	1:1 Direct Drive	C1024	\$1,150
Non-Optic	S-Max M25		C1027	\$939.50
Optic	S-Max M15L	4:1 Reducing	C1025	\$1,400
Non-Optic	S-Max M15		C1028	\$1,321
Non-Optic	S-Max M65	1:1 Direct Drive	H1008	\$695

**Call us for a quote on your required handpiece models today!**



**Luke Williams**  
0421 493 876  
NSW/ACT/VIC



**Lee O'Bryan**  
0427 758 650  
Greater Sydney



**Gezanne d'Assonville**  
0423 886 473  
Queensland

