



# presidential

# Q1 Specials

January - March 2022

**ORDER  
NOW, PAY  
LATER!\***

**Instant asset  
write-off up  
to \$150K!**

**SAVE AN  
ADDITIONAL  
\$5,541 ON  
QUALIFYING\*  
A-DEC  
CHAIRS!**

**BUY 3  
GET 1 FREE\*  
HANDPIECE  
DEALS!**

**Get in early, BOOK an appointment with our Equipment Specialists at Presidential Booth #435 at the Sydney ADX!**



**presidential**  
dental | medical | veterinary



**Lee O'Bryan**  
0481 786 755  
Greater Sydney



**James Wallace**  
0427 758 650  
Greater Sydney



**Luke Williams**  
0421 493 876  
NSW/ACT/VIC



**Peter Brook**  
0423 886 473  
QLD



**1800 PRESIDENTAL**  
(1800 773 743)



[presidential.com.au](http://presidential.com.au)



[info@presidential.com.au](mailto:info@presidential.com.au)



[/PresidentialAustralia](https://www.facebook.com/PresidentialAustralia)



**17-19 MARCH 2022**  
International Convention  
Centre, Sydney

**SIDCON22**

**ADA NSW CONNECTING DENTISTRY**  
16-17 March 2022  
#SIDCON22

# We're exhibiting again at the ADX with our biggest and best stand ever!

If any of the below applies to you – book your appointment now, to reserve a time with one of our Equipment Specialists that best suits you!

- ✓ Setting up a new surgery?
- ✓ Replacing old or existing equipment?
- ✓ Have a spare surgery room you could be getting a return from?
- ✓ Upgrading to an OPG or CBCT unit?
- ✓ Need to upgrade your steri room equipment?

We will have a range of equipment displayed on our stand, as well as Equipment Specialists – both product specialists, and technicians on hand to assist with your enquiries.

Don't miss out on our ADX special offers, whether you are attending the event, or unable to be at the event, you can still access the offers.

Just book an appointment with our specialists, and we can quote on your specific needs.

Visit: <https://lp.presidential.com.au/adx-sydney>  
to book your appointment now.



**Lee O'Bryan**  
0481 786 755  
Greater Sydney



**James Wallace**  
0427 758 650  
Greater Sydney



**Luke Williams**  
0421 493 876  
NSW/ACT/VIC



**Peter Brook**  
0423 886 473  
QLD

# STIMULUS Instant Asset-Writeoff threshold increased from \$30,000 to \$150,000!

DEADLINE  
NOW  
EXTENDED

**The government is increasing the instant asset write-off threshold from \$30,000 to \$150,000, it is also expanding access to the scheme to include businesses with aggregated annual turnover of less than \$500 million (up from \$50 million).**

This scheme is only available for the remainder of the financial year, which means it covers any assets purchased before 30 June.

The threshold applies on a per-asset basis, meaning businesses can write off multiple assets. It also applies to both new and used assets, so long as the assets have been purchased in the current financial year.

The government said in the 2017-18 financial year, more than 360,000 businesses used the instant asset write-off, claiming deductions valued at more than \$4bn.

For more information, see the fact sheet from the Treasury, as well as the Treasury website.



Stimulus package:  
PM - Scott Morrison

## Government Stimulus Offers

### SME Guarantee Scheme

Under a new SME coronavirus guarantee scheme, the government has pledged to guarantee 50% of new short-term, unsecured loans to small and medium businesses.

The government will guarantee up to \$40 billion in new lending, in a bid to further encourage new credit to SMEs.

In addition, for lenders providing credit to existing SME customers, the government is providing a temporary exemption from responsible lending obligations, meaning small business owners could access cash more quickly and efficiently.

### Pause on small business loan repayments

There is also relief for small businesses already repaying loans. On Friday, the Australian Banking Association announced Aussie banks are pressing pause on repayments for small business loans.

This is expected to apply to more than \$100 billion in existing loans, and could return up to \$8 billion to Australian businesses.

**Presidential urges clinic owners to please ensure you are making the most of the incentives and funds relief available to small businesses during this challenging period. Please also discuss what is applicable in your particular situation, with your accountant or financial advisor.**



## Clearview RA Masks



- 5 flavours
- Large Adult, Adult & Paediatric sizes

**SPECIAL PRICING!**

**\$108.90 EA** (while stocks last)

## A-dec Triplex Tips



**20% OFF**

23-0872-01  
Pack of 5

**\$76.05**  
SAVE \$19.00!

23-0872-02  
Pack of 25

**\$326.80**  
SAVE \$81.70!

## Riskontrol Disposable Syringe Tips



**20% OFF**

**Your choice of flavours - Mandarin or Mint**

**\$66.05**

**Save \$16.50 per box of 250** (while stocks last)

## A-dec ICX Water Bottle Tablets



**20% OFF**

**0.7L (box of 50 tablets)**

**Save \$18.60!**

**\$74.40**

**2.0L (box of 50 tablets)**

**Save \$27.80!**

**\$111.20**

(while stocks last)

## Helix Tests



**20% OFF**

**Per 250 strips**

**Save \$65.95!**

**\$263.70**

(while stocks last)

## Durr Wipes



**SAVE 20% on refills (CDF366A0455/4) with any purchase of FD-366 Canister**

## Durr Suction Cannulas



**BUY 1 PACK & GET 50% OFF 2ND PACK**

## W&H LisaSafe Consumables Pack

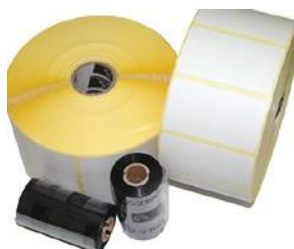

**RRP \$145**

**\$82.30**

**SAVE \$62!**

## Bio Hygiene - Free Trial!



**Free Trial**

**Bevisto Cryl 5L - Dental Chair Cleaner**

**\$49.50**

(while stocks last)

**20% OFF**

Download our Consumables Catalogue, and email your consumables shopping list to **orders@presidental.com.au**



### A-dec 500 - Traditional

- A-dec 500 chair with Lever Headrest
- Sewn Upholstery - CAMPFIRE colour
- Traditional delivery system with fibre-optics module, 2 x fibre-optics tubings, NLZ Electric Motor, Deluxe Plus Touchpad, Standard Size Tray and Holder
- Newtron Scaler built-in kit, with 3x scaler tips
- USB Powered Hub
- Assistant Suction and Instrumentation
- Cuspidor and Support Centre
- Neovo Medical Grade Screen - 22"
- 482 monitor mount
- Radius-Style LED dental light
- 521/522/NBR Doctor and Assistant Stools
- W&H Rotoquick high speed coupling

**SAVE**  
**\$19,966**

RRP \$80,310  
SPECIAL PRICE:

**\$60,344**

*\*Image for illustration purposes only*



### A-dec 500 - Continental

- A-dec 500 chair with Lever Headrest
- Sewn Upholstery - PARROT colour
- Continental delivery system with fibre-optics module, 2 x fibre-optics tubings, NLZ Electric Motor, Deluxe Plus Touchpad, Standard Size Tray and holder
- Satelec Newtron Scaler built-in kit (non-LED)
- Assistant Suction and Instrumentation
- Cuspidor and Support Centre
- Neovo Medical Grade Monitor
- 482 Monitor Mount
- Radius-style LED Dental Light
- 521/522 Doctor & Assistant Stools
- EP Valve & adaptor
- Sopro 717 Camera & Chair-integrated dock

**SAVE**  
**\$25,637**

RRP \$94,485  
SPECIAL PRICE:

**\$68,812**

*\*Image for illustration purposes only*



### A-dec 500 - Traditional

- A-dec 500 chair with Lever Headrest
- Sewn Upholstery - EBONY colour
- Traditional delivery system with fibre-optics module, 2 x fibre-optics tubings, NLZ Electric Motor, Deluxe Plus Touchpad, Large Size Tray and Holder
- Newtron Scaler built-in kit, with 3x scaler tips
- USB Powered Hub
- Assistant Suction and Instrumentation
- Cuspidor and Support Centre
- Neovo Medical Grade Screen - 22"
- 482 monitor mount
- Radius-Style LED dental light
- 521/522/NBR Doctor and Assistant Stools
- W&H Rotoquick high speed coupling
- EP valve & adaptor
- Sopro 717 First Camera and Chair-integrated Mini-dock

**SAVE**  
**\$25,615**

RRP \$93,342  
SPECIAL PRICE:

**\$67,727**

*\*Image for illustration purposes only*



### A-dec 400 - Traditional

- A-dec 400 chair with Lever headrest
- Sewn Upholstery - GRANITE colour
- Traditional delivery system with fibre-optics module, 1 x fibre-optics tubings, NLZ Electric Motor, Deluxe Touchpad, Standard Size Tray and Holder
- Newtron Scaler built-in kit, with 3x scaler tips
- Assistant Suction and Instrumentation
- Cuspidor and Support Centre
- Neovo Medical Grade Screen - 22"
- 482 monitor mount
- Radius-Style LED dental light
- 421/422 Doctor and Assistant Stools
- EP valve & adaptor
- W&H Rotoquick Highspeed Coupling
- Sopro 717 First Camera and Chair-integrated Mini-dock

**SAVE**  
**\$21,108**

RRP \$74,500  
SPECIAL PRICE:

**\$53,391**

*\*Image for illustration purposes only*



**ORDER  
NOW FOR NEXT  
SHOWROOM  
PACKAGE  
RELEASE -  
JAN 2022**

**PLEASE CALL 1800 773 743**  
TO BOOK YOUR SHOWROOM APPOINTMENT  
AT THE NEWCASTLE OR SYDNEY FACILITIES

### A-dec 400 - Traditional

- A-dec 400 chair with Lever headrest
- Sewn Upholstery – SORBET colour
- Traditional delivery system with fibre-optics module, 2 x fibre-optics tubings, NLZ Electric Motor, Deluxe Touchpad, Standard Size Tray and Holder
- EMS No Pain Scaler built-in kit, with 3x scaler tips
- Assistant Suction and Instrumentation
- Cuspidor and Support Centre
- Neovo Medical Grade Screen – 22"
- 381 monitor mount
- Radius-Style LED dental light
- 421/422 Doctor and Assistant Stools

**SAVE**  
**\$15,955**

RRP \$63,822  
SPECIAL PRICE:

**\$47,866**

*\*Image for illustration purposes only*



### A-dec 300 Radius - Traditional

- A-dec 300 Radius chair with Knob headrest
- Seamless/FORMED Upholstery – SKY BLUE colour
- Traditional delivery system with fibre-optics module, Fibre-optic high speed line, Slow speed line with fibre-optic NLZ electric motor, Deluxe touchpad, Standard size tray and holder
- Satelec Newtron scaler built-in kit with 3x scaler tips
- Assistant Suction and Instrumentation
- EP valve and adaptor
- Cuspidor and Support centre
- Neovo Medical Grade Screen – 22"
- 381 Monitor mount
- 572L Radius-style LED dental light
- 421/422 Doctor and Assistant stools

**SAVE**  
**\$14,339**

RRP \$57,596  
SPECIAL PRICE:

**\$43,197**

*\*Image for illustration purposes only*



### A-dec 300 - Pedestal

- A-dec 300 Chair with Knob Headrest
- Seamless/FORMED Upholstery – SKY BLUE colour
- Traditional Delivery System with 1 x fibre-optic tubing
- Floorbox
- NLZ Electric Motor with fibre-optic tubing, Deluxe Touchpad,
- Standard Size Tray and Holder
- Satelec Newtron Scaler built-in kit, with 1x scaler handpiece and 3 x tips
- 353 Assistant Suction and Instrumentation
- 363 Cuspidor and Support Centre
- A-dec LED dental light, chair-mounted
- 381 Monitor Mount and Neovo Medical Grade 22" Screen
- Dr and Assistant Stools

**SAVE**  
**\$13,572**

RRP \$54,289  
SPECIAL PRICE:

**\$40,717**

*\*Image for illustration purposes only*



### A-dec 300 - Pedestal

- A-dec 300 Chair with Knob Headrest
- Seamless/FORMED Upholstery – SKY BLUE colour
- Traditional Delivery System with 1 x fibre-optic tubing
- Floorbox
- NLZ Electric Motor with fibre-optic tubing, Deluxe Touchpad,
- Standard Size Tray and Holder
- Satelec Newtron Scaler built-in kit, with 1x scaler handpiece and 3 x tips
- 353 Assistant Suction and Instrumentation
- 363 Cuspidor and Support Centre
- A-dec LED dental light, chair-mounted
- 381 Monitor Mount and Neovo Medical Grade 22" Screen
- Dr and Assistant Stools

**SAVE**  
**\$13,572**

RRP \$54,289  
SPECIAL PRICE:

**\$40,717**

*\*Image for illustration purposes only*



**ORDER  
NOW FOR NEXT  
SHOWROOM  
PACKAGE  
RELEASE –  
JAN 2022**

**PLEASE CALL 1800 773 743**  
TO BOOK YOUR SHOWROOM APPOINTMENT  
AT THE NEWCASTLE OR SYDNEY FACILITIES



## PSPIX2

### THE FIRST PERSONAL DENTAL IMAGING PLATE SCANNER

ACTEON® presents the PSPIX2®, the first dental imaging plate scanner for your personal convenience. With its revolutionary size, design and user-friendliness, the PSPIX2® is so impressive and appealing that all dentists will want to buy one.



**SAVE  
\$2,205**

RRP \$13,500  
SPECIAL PRICE:

**\$11,475**

*\*Image for illustration purposes only*

## MelaTherm 10

### Melag MelaTherm 10:

- Integrated documentation
- Active drying
- Integrated dosage module and process agents
- Practice-optimised chamber
- Systematic treatment



**SAVE  
\$11,397**

RRP \$618,995  
SPECIAL PRICE:

**\$7,598**

*\*Image for illustration purposes only*

## W&H Elcomed Surgical Console

### Doctor's No.1 choice for the Operating Theatre!

- Doctor's No.1 choice for the Operating Theatre!
- Shortest and lightest 50,000 rpm motor on the market
- Motor speed of 300 - 50,000 rpm
- Up to 80 Ncm on the rotary instrument
- Automatic thread cutter function



**SAVE  
\$2,276**

RRP \$9,104  
SPECIAL PRICE:

**\$6,828**

## Sopro Care Intra-Oral Camera & FREE USB Dock

### Is Patient Retention in Focus for Your Clinic? Increase your patient acceptance rates!

- Detect Plaque & Gingival Inflammation
- Detect Occlusal Caries
- Ideal communication tool for Dental Hygienists and Dentists

SOPRO CARE

**SAVE  
\$2,048**

RRP \$8,190  
SPECIAL PRICE:

**\$6,142**

*\*Image for illustration purposes only*



**PLEASE CALL 1800 773 743**  
TO BOOK YOUR SHOWROOM APPOINTMENT  
AT THE NEWCASTLE OR SYDNEY FACILITIES

**ASK US ABOUT  
ADDITIONAL  
SHOWROOM  
EQUIPMENT OFFERS  
- MASSIVE SAVINGS  
ON OFFER!**

**X-Mind® Prime Pan**

2D Wall-mounted version 110-240V SKU: W1200001

OrthoPantoTomograph (OPG), with one CCD Pan  
2D sensor for panoramic imaging.

- 24 adult and child panoramic programs
- Innovative wall-mounted system
- Face-to-face positioning
- Lightest unit on the market
- Installation under an hour  
by one single technician



**1 x Ref W1200001 X-Mind Prime Pan**  
**PLUS Wall Switch at no/charge**  
**PLUS Extra 2 year Warranty**

**\$27,500**

**SAVE**  
**\$5,932**

*\*Image for illustration purposes only*

**X-Mind® Prime Pan 3D**

3D Wall-mounted version 110-240V SKU: W1200005

3D Wall-mounted version 110-240V + WS + Monitor  
OrthoPantoTomograph (OPG), with one CMOS sensor used for Pan  
and 3D.

- 54 adult and child 2D and 3D programs
- Delivered with AIS 3D app and powerful treatment planning tools
- 4 FOV : 50x50, 85x50, 85x93 and 120x100 mm
- Innovative wall-mounted system
- Face-to-face positioning
- Installation under an hour  
by one single technician



**1 x Ref W1200005 X-Mind Prime Pan/CBCT**  
**PLUS Wall Switch at no/charge**  
**PLUS Extra 2 year Warranty**

**\$67,690**

**SAVE**  
**\$18,489**

*\*Image for illustration purposes only*

**PLEASE CALL 1800 773 743**  
TO BOOK YOUR SHOWROOM APPOINTMENT  
AT THE NEWCASTLE OR SYDNEY FACILITIES

**ASK US ABOUT  
ADDITIONAL  
SHOWROOM  
EQUIPMENT OFFERS  
- MASSIVE SAVINGS  
ON OFFER!**



# Which solution is right for you?



**NEW A-dec 500**  
A legend redefined

Free NLZ Electric Motor Kit\*



**A-dec 400**  
Accessible. Strong. Style

Free NLZ Electric Motor Kit\*

**SAVE \$4,815!**



**A-dec 300**  
Smart. Sensible. Simple

Free NLZ Electric Motor Kit\*



**A-dec 200**  
Strong. Durable. Accessible

**FREE additional scaler handpiece when you order a Satelec scaler SAVE \$726.26!**

## A-DEC STOOLS SPECIAL

**400 series stools \$2,950**  
when ordering a qualifying chair package



**500 series stools \$3,950**  
when ordering a qualifying chair package

**BONUS 1X  
SCALER H/P  
WITH BUILT-IN  
SATELEC  
SCALER KITS**

**Conditions:** \*Qualifying chair packages that include chair, upholstery, doctor's delivery system, assistant suction arm, dental light and stools. Chair package images are for illustration purposes only. All FREE products values are calculated at RRP Including GST. FREE product offers cannot be used in conjunction with any other offer.

# DON'T WAIT FOR THE ADX REGISTER YOUR INTEREST NOW!!

LIMITED STOCK  
- 10 x chair  
packages at  
MASSIVE  
ADDITIONAL  
DISCOUNTS!!

## A-dec 300 – Basic package

- A-dec 300 dental chair – Radius
- Formed upholstery – Black
- Traditional delivery
- Fibre-optics module & handpiece lines
- NLZ Electric Motor built-in kit
- Cuspidor
- Assistant Suction Arm
- 372L Dental Light – 2 intensity settings & 4 LEDs
- Doctor & Assistant Stool



## A-dec 300 – Full package

- A-dec 300 dental chair – Radius
- Formed upholstery – Black
- Traditional delivery
- Fibre-optics module & handpiece lines
- NLZ Electric Motor built-in kit
- Cuspidor
- Assistant Suction Arm
- 572L Dental Light – 3 intensity settings, Cure-safe mode & 12 LEDs
- Monitor Mount
- Neovo Medical Grade Monitor – 22" screen
- Doctor & Assistant Stool



Register  
you interest  
today!



**Lee O'Bryan**  
0481 786 755  
Greater Sydney



**James Wallace**  
0427 758 650  
Greater Sydney



**Luke Williams**  
0421 493 876  
NSW/ACT/VIC



**Peter Brook**  
0423 886 473  
QLD

# A-dec 200

Proven • Efficient • Smooth

## \$25,990

**SAVE \$2,295**

### Package Includes:

- Chair with Seamless upholstery
- Support centre with cuspidor
- A-dec relay module
- Delivery System with integrated deluxe touchpad
- Assistants instrumentation and touchpad
- NEW 300 LED light

**A-dec 200 is a great value package, complete with new features for added accessibility and comfort.**

**All from the people who build the most dependable dental equipment in the world, A-dec.**





A hands-free solution for extra-oral aerosol capture.

### A-dec® Third-Hand HVE Holder

Efficiency and safety come together in a practical solution for aerosol capture. The **A-dec Third-Hand HVE Holder** makes it easier to practice two-handed dentistry while maintaining essential aerosol control. The flexible arm securely positions the HVE tip to within 1" of the oral cavity—delivering precise, effortless aerosol capture while keeping hands free for scalers and instruments. It's a simple, affordable way to bring more functionality to your surgery.



Glide bar clamp attaches securely to your A-dec chair with no special tools needed.



Flexible design accommodates patients of all sizes, for easy entry and exit from chair.



From hands-free to hands-on: Simply lift the HVE out of the holder for direct control.



Easily adjusts for right- or left-handed clinicians, and four-handed procedures.

#### PRODUCT FEATURES

- Provides hands-free aerosol capture with existing 15mm or 11mm HVE
- Allows access to within 1" of oral cavity
- Flexible arm for easy positioning
- Radius design for right- and left-handed users
- Accommodates patients of all sizes
- Fits most A-dec dental chairs
- Fast and easy to install



**BUY  
A-DEC 3RD  
HAND, GET  
FREE DURR  
CANULA 4  
PACK!**

**BUY  
CANISTER &  
GET 50% OFF  
REFILLS!**



## The Durr Hygiene - FD-366 range has been tested against a wide array of viruses including:

- ✓ **Coronavirus (SARS-CoV-2)**
- ✓ **Vacciniavirus**
- ✓ **Adenovirus**
- ✓ **Murine Norovirus**
- ✓ **Poliovirus**
- ✓ **HBV**
- ✓ **HCV**
- ✓ **HIV**

## Maximize Aerosol Capture with the Durr Suction Cannula range

### Durr Aerosol Cannula

#### Rotatable protective shield

Particularly effective – up to 2x more aerosol uptake

#### Safe protection against infection

Reduces germ-laden aerosol directly in the mouth of the patient – with up to 100% reduction possible!



The protective shield on the cannula tip can be freely rotated. This enables particularly effective suction of spray powder.

**BUY 1 GET  
50% OFF  
2ND PACK!**



\* 1. Receive 20% off the Durr Suction Cannula Range (Durr Aerosol Cannula, Durr Universal Cannula, and Durr Universal Protect Cannula). When you purchase Durr FD-366 Sensitive Wipes in the same transaction, receive an additional 10% off to Durr Suction Cannula Range (Durr Aerosol Cannula, Durr Universal Cannula, and Durr Universal Protect Cannula). This offer cannot be used in conjunction with any other offers or promotions. Offer ends 31st March 2021.

# LISA

## LISA TRACEABILITY PACKAGE

- › Lisa 22 I
- › LisaSafe label printer RT200
- › Consumable kit for LisaSafe printer
- › Barcode scanner

**\$ 15,990.00**

save up to **\$ 2,252.00**

**FREE**  
LISASAFE PRINTER/  
SCANNER KIT WITH  
LISA AUTOCLAVE!  
**SAVE**  
**\$2,252!**



### EliSense

Cycle status information, temperature information and all information to optimize both workflow and output at a glance.



### EliTrace

With EliTrace you will not only know exactly which cycles have been carried out at what time and date, but also which instruments were sterilized within this cycle.



### W&H Steri App

W&H Steri App is an advanced smartphone and tablet application that allows to control and monitor the status of the autoclaves in your dental clinic. Moreover, the app is able to scan and track dental instruments.



**lisa**





20  
22  
Jan - Mar

Meet nano.

NEW

**Ti-Max nano**

Contra-Angle

**Small, but mighty.**

Delicate and precise, a natural extension of your hand.

10% smaller and lighter\*

**SOLUTIONS AND PROMOTIONS FROM NSK**

## Ti-Max nano

### Shorter, Perfectly Balanced

Lighter and perfectly balanced, "Ti-Max nano" handpieces are designed to be a natural extension of the clinician's hand, ensuring smoother procedures. Even during procedures that require delicate and precise movements, a "nano" handpiece faithfully mirrors the user's intent. NSK continues to challenge the limits of manufacturing to pioneer next-generation contra-angles.



#### Smart Miniaturization Enables Perfect Balance

NSK's Ti-Max nano preserves the high performance that NSK contra-angles are known for. These new handpieces are approximately 10 % smaller and lighter than conventional models and in combination with NLZ micromotor series, together they give you the ease of manoeuvrability and accuracy you are used to from your air-turbine.

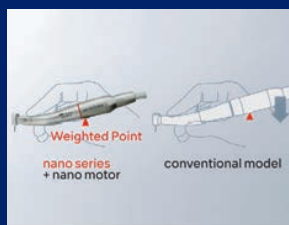

#### Perfect Balance

Reducing size and weight shifts the centre of gravity to an optimal position, dramatically reducing fatigue during procedures and improving your fingertip dexterity.



#### Clean Head System

The Clean Head System has a labyrinth seal mechanism that reduces blood and foreign matter from entering the handpiece head from the oral cavity. As a result, the ball bearings and mechanical parts last longer.



#### Smaller and Slimmer

nano95LS has a smaller head and slimmer neck dimensions, which increases accessibility and visibility to posterior and difficult access areas.

## Ti-Max nano line up

Exceptionally small head and slim body / Clear visibility and easy access / Amazingly quiet operation / Cellular Glass Optics / Titanium body with scratch resistant DURAGRIP / Clean Head System / Push Button Chuck (exclude nano65LS) / Outstanding Durability.



Optic		
MODEL	ORDER CODE	RRP
nano95LS	C1099	\$1,909
		<b>Sale Price</b>
		<b>\$1,623</b>

#### Specifications

- Gear Ratio: 1:5 Increasing
- For: FG Burs (Ø1.6)
- Water Spray: Quattro Spray
- Body Material: Titanium
- Body Coating: DURAGRIP
- Max Speed: 200,000 min<sup>-1</sup>

#### Features:

- Anti Heat System
- Ceramic Bearings
- Microfilter

Optic		
MODEL	ORDER CODE	RRP
nano15LS	C1101	\$1,907
		<b>Sale Price</b>
		<b>\$1,621</b>

#### Specifications

- Gear Ratio: 4:1 Reduction
- For: CA Burs (Ø2.35)
- Water Spray: Single Spray
- Body Material: Titanium
- Body Coating: DURAGRIP
- Max Speed: 10,000 min<sup>-1</sup>

#### Features:

- Microfilter

Optic		
MODEL	ORDER CODE	RRP
nano25LS	C1100	\$1,342
		<b>Sale Price</b>
		<b>\$1,141</b>

#### Specifications

- Gear Ratio: 1:1 Direct Drive
- For: CA Burs (Ø2.35)
- Water Spray: Single Spray
- Body Material: Titanium
- Body Coating: DURAGRIP
- Max Speed: 40,000 min<sup>-1</sup>

#### Features:

- Microfilter

Optic		
MODEL	ORDER CODE	RRP
nano65LS	H1048	\$1,760
		<b>Sale Price</b>
		<b>\$1,496</b>

#### Specifications

- Gear Ratio: 1:1 Direct Drive
- For: HP / CA (Ø2.35)\*
- Water Spray: Single Spray
- Body Material: Titanium
- Body Coating: DURAGRIP
- Max Speed: 40,000 min<sup>-1</sup>

\*Need to insert the supplied bur stopper

Washable in the thermodisinfectant Autoclavable

All offers as listed. Valid until 30 March 2022. Not to be used in conjunction with any other NSK promotions. All prices quoted include GST.

Buy iClave and get 50% off iCare



## iCare C2/C3 Handpiece oiling and maintenance system



### iClave plus B-type vacuum autoclave

- 18 litre chamber capacity.
- 20% more sterilisation space than a conventional stainless steel chamber of the same size.
- Copper chamber minimises internal temperature fluctuations.
- Super fast cycle as quick as 18 minutes, including drying.
- One year warranty.

Unit size: H428 x W445 x D532mm, chamber 18L.

MODEL	ORDER CODE	RRP
iClave plus	Y1003077	\$10,692

- Pre-set solution volume based on handpiece type.
- Thorough cleaning and lubrication with simple operation.
- Chuck cleaning and lubricating function.
- Purging mode removes excess oil.
- Integrated 1.2 litre oil tank reduces burden of refill.

Adaptors sold separately. Available to suit NSK, KaVo, W&H, Sirona, Bien Air & Morita connections.

Model	ORDER CODE	RRP	Buy iClave and GET 50% OFF
iCare C2 Standard System Complete • 2 rotation ports • 2 non-rotation ports • 230V	Y1002787	\$5,489	\$2,745
iCare C3 Standard System Complete • 3 rotation ports • 1 non-rotation port • 230V	Y1002788	\$5,863	\$2,932

## Set up your surgery with NSK and save

Huge offers  
on products  
and packages

T&Cs apply, to find  
out more contact your  
local dealer today!

**SAVE  
\$1,000s**  
On surgery  
setup costs

All offers as listed. Valid until 30 March 2022. Not to be used in conjunction with any other NSK promotions. All prices quoted include GST.



## REDUCE AEROSOLS GO ELECTRIC

Anti-Retraction  
Valve prevents  
suckback/  
contamination of  
the water line



Accurate and clean margins are the most important factor when achieving the best digital scan. Electric driven speed increasing handpieces are the best options when looking for the control you need to produce accurate margins.

### What is a speed increasing handpiece?

A contra-angle that does everything a turbine (high speed) does and uses the same FG burs. But it has incredible 'torque' originating from the micromotor which puts it in a league of its own and puts you in total control – not more loss of power as you come into contact with the tooth. Choose your speed. Save time cutting preps.

### What motor do I need to use speed increasing handpieces?

It must be an electric micromotor (not an air motor) as the gears inside (usually 1:5) need the electrical power to run at a high speed. These ultimate brushless electric micromotors can be retro fitted by an engineer or come as an option when buying new chairs. NSK's NLX micromotors offer a powerful 3.4Ncm of torque and the new NLZ micromotor offers increased torque up to 4.2 Ncm.



SAVE  
UP TO  
\$2,263



**Ti-Max Z**

**BUY 3, GET 1 FREE\***

**S-Max M**

#### NSK Ti-Max Z range

	MODEL		ORDER CODE	RRP
Optic	Ti-Max Z95L	1:5 Increasing	C1034SW	\$2,121
Optic	Ti-Max Z85L	1:5 Increasing	C1062	\$2,121
Optic	Ti-Max Z45L	1:4.2 Increasing	C1064	\$2,263
Optic	Ti-Max Z25L	1:1 Direct Drive	C1038	\$1,491
Optic	Ti-Max Z15L	4:1 Reducing	C1039	\$2,119

#### NSK S-Max M range

	MODEL		ORDER CODE	RRP
Optic	S-Max M95L	1:5 Increasing	C1023	\$1,763
Non-Optic	S-Max M95		C1026	\$1,405
Optic	S-Max M25L	1:1 Direct Drive	C1024	\$1,353
Non-Optic	S-Max M25		C1027	\$949
Optic	S-Max M15L	4:1 Reducing	C1025	\$1,647
Non-Optic	S-Max M15		C1028	\$1,334
Non-Optic	S-Max M65	1:1 Direct Drive	H1008	\$818

All offers as listed. Valid until 30 March 2022. \*Of equal or lesser value. Not to be used in conjunction with any other NSK promotions. All prices quoted include GST.

## Buy Surgic Pro complete and get 50% off VarioSurg3

### Surgic Pro

#### Implant and Oral Surgery

Multi-Functional Brushless Optic Surgical Micromotor for Oral Surgery and Implantology.



- LED Illumination
- Powerful torque (up to 80Ncm)
- Wide speed range (200 to 40,000 min<sup>-1</sup>)
- High torque accuracy
- Lightest and smallest micromotor
- LED illumination (over 32,000 LUX)
- Ti Max X-SG20L implant handpiece
- Excellent durability
- Autoclavable, thermo-disinfectable and maintenance free brushless design

**BUNDLE  
AND SAVE  
50%**

MODEL	ORDER CODE	RRP
Surgic Pro	Y1001933	\$8,726

### VarioSurg3

#### Ultrasonic Bone Surgery System

##### Safer Bone Surgery

VarioSurg3 Ultrasonic bone surgery system provides safe and precise cutting of bone, without damaging soft tissue. A variety of tips makes procedures easier and stress-free to help provide more precise and efficient treatment.



- Major Power Boost
- 3 Modes (SURG, ENDO, PERIO)
- Selectable Burst Mode
- Adjustable LED Light intensity
- Automatic Cleaning Mode
- 9 Programs (SURGx5, ENDOx2, PERIOx2)
- Feedback Function
- Auto Tuning Function
- Dynamic Link Feature

MODEL	ORDER CODE	RRP
VarioSurg3	Y1002248	\$10,060

**Buy Surgic Pro and  
GET 50% OFF**  
**\$5,030**

Create Synergy in Implantology by linking the Surgic Pro & Variosurg together.

## Linking options

### SG Link Set

MODEL	ORDER CODE	RRP
VarioSurg3 SG Link Set (Stand & Cable)	Y1002729	\$1,116



### iCart Duo & Link Cable

MODEL	ORDER CODE	RRP
iCart Duo	S9090	\$2,355
Link Cable	Z1189	\$163



## Buy Surgic Pro complete and get FREE extra surgical handpiece

**THE  
SURGICAL  
HANDPIECE  
OPTIONS  
AVAILABLE**



MODEL **Ti-Max X-SG20L**  
ORDER CODE C1003

- Optic
- Reducing 20:1
- Titanium
- CA Burs

**RRP**  
**\$2,720**  
**SALE PRICE**  
**FREE**



MODEL **Ti-Max Z-SG45L**  
ORDER CODE C1107

- Optic
- Increasing 1:3
- Triple Spray
- 25mm FG Burs

**RRP**  
**\$2,221**  
**SALE PRICE**  
**FREE**



MODEL **Ti-Max X-SG65L**  
ORDER CODE H1009

- Optic
- Direct Drive 1:1
- HP Burs

**RRP**  
**\$2,371**  
**SALE PRICE**  
**FREE**

# Digital Imaging Solutions



## X MIND unity

- Integrates digital sensors
- Easy installation
- Proven reliability
- Dosage tracking



## X MIND DC

SHORTER EXPOSURE TIME  
WITH X-MIND DC GENERATOR



**BUY 2  
Sopix  
Sensors  
& get  
15% off!**



**Buy Mini Led  
Curing Light  
Get A Bonus  
Light Guide  
Free!**



**FREE  
IMAGING  
SOFTWARE  
AND  
DOCK**

### Cameras

SOPRACARE

SOPRALIFE

SOPR717

SOPR617

**SPECIAL  
PRICES!**

**BONUS BOX  
OF CAMERA  
SHEATHS  
SAVE \$623.15!**





# Talk to your patients with better images



**BONUS BOX  
OF CAMERA  
SHEATHS  
SAVE \$623.15!**

**Bonus  
USB Dock  
Save up to  
\$4,446!**



## SOPRULIFE

- Document cases with fluorescence
- Caries detection
- Highlights healthy enamel and demineralised enamel

RRP \$8,190

**\$6,999**



## SOPROCARE

- Increase patient acceptance
- Detects caries and periodontal disease
- Shows plaque

RRP \$8,190

**\$6,999**



## SOPRO717

- Increase profitability
- 115x zoom
- 3 magnification settings
- White light operation

RRP \$5,460

**\$4,999**



## SOPRO617

- Auto focus
- Entry level
- Easy operation
- Great value

RRP \$4,679

**\$3,999**

**Call for free demo today!**

All cameras integrate with most practice management software

# Innovative imaging

**BONUS!**  
10x  
Cleaning Plates  
SAVE \$468!

## PSPIX<sup>2</sup>

is so intuitive that it has never been so easy to scan an image

### COMPACT SIZE

Created with cutting edge technology and design, the PSPIX<sup>2</sup> is the smallest and most compact PSP scanner on the market.

### SO SIMPLE TO USE

The large colour touchscreen provides intuitive indications for quick and easy use.

### SUPERIOR IMAGES

Accurate images and striking contrast to ensure reliable diagnosis

### EFFICIENCY

Click and Scan and begin your treatment within 12 seconds. PSPIX can be shared up to 10 workstations

**\$11,695**

**SAVE \$1,164!**



### FLEXIBILITY

Thinner and more flexible, the PSPIX<sup>2</sup> imaging plates are easy to use and provide outstanding patient comfort.

22 x 35mm



Size 0  
Child

24 x 40mm



Size 1  
Child Adult  
Periapical

31 x 41mm



Size 2  
Adult Bitewing  
Periapical

69 x 54mm



Size 4  
Occlusal (Equivalent to  
3 size 3 plates)

## 1. Identify

From your initial treatment plan with an OPG Captured by X-Mind Trium



## 2. Diagnosis

Fluorescence technology in Sopro cameras for better patient communication, case acceptance and added diagnostic value.



# REALIZE A COMPLETE OVERVIEW OF THE MOUTH

## PROVIDE A GLOBAL CHECK-UP WITH HIGH-QUALITY PANORAMIC IMAGES

With X-mind Prime, benefit from:

- Accurate panoramic examinations
- Improved communication with your patients
- Minimum time for examinations preparation
- Sharp image at first view



Interproximal carries on 21 and 22. Endodontic treatment and apical lesion on 47.



Verify the implant positioning right after the surgery.



Wisdom teeth positioning.



Check the endodontic treatment performed on the 47.

• **EASY TO INSTALL**  
• **SIMPLE TO USE**  
• **GREAT RETURN ON INVESTMENT**

**FREE**  
**additional**  
**2-years**  
**warranty!**



FOLLOW-UP YOUR TREATMENT  
AND EFFICIENTLY COMMUNICATE  
WITH YOUR PATIENT



**PRIME NOW  
AVAILABLE  
WITH CEPH  
ARM!**

### 3. Treatment Plan

Start your treatment with HD Sopix Sensors and X-Mind Unity x-ray generators.  
PSPIX2 – The most versatile and fastest scanner producing digital radiographs in seconds



**12  
SECONDS**



### 4. Integrate

Complex cases need a 3D perspective.  
X-Mind Trium delivers 75µm resolution images for the most predictable outcome.

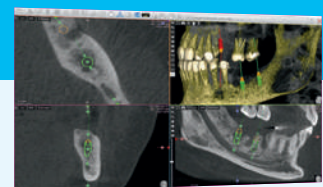



# EXTRAORAL RADIOLOGY

## X-MIND prime 3D

### X-MIND® PRIME PAN 3D

**3D Wall-mounted version 110-240V  
SKU: W1200005**

3D Wall-mounted version 110-240V  
+ WS + Monitor  
OrthoPantoTomograph (OPG),  
with one CMOS sensor used for Pan and 3D.

- 54 adult and child 2D and 3D programs
- Delivered with AIS 3D app and powerful treatment planning tools
- 4 FOV : 50x50, 85x50, 85x93 and 120x100 mm
- Innovative wall-mounted system
- Face-to-face positioning
- Installation under an hour by one single technician

**2 YEARS  
WARRANTY**



## X-MIND prime 2D

### X-MIND® PRIME PAN

**2D Wall-mounted version 110-240V  
SKU: W1200001**

OrthoPantoTomograph (OPG),  
with one CCD Pan 2D sensor for  
panoramic imaging.

- 24 adult and child panoramic programs
- Innovative wall-mounted system
- Face-to-face positioning
- Lightest unit on the market
- Installation under an hour by one single technician



### X-MIND® PRIME PAN 3DCEPH

**3D version 110-240V SKU: W1200010**

Orthopantomograph (OPG), 110-240V equipped  
with a CMOS PAN/3D panel and a CMOS 2D  
CEPH sensor.

- 69 adult and child 2D PAN/CEPH and 3D programs
- Delivered with AIS 3D app and powerful treatment planning tools 5 FOV : 50x50, 85x50, 85x93 and 120x100 mm
- Accurate and reliable patient positioning
- Fast and easy installation
- Software preinstalled.

**2 YEARS  
WARRANTY**



### X-MIND® PRIME PAN

**2D version 110-240V SKU: W1200009**

Orthopantomograph (OPG), 110-240V  
with single mobile CMOS sensor for  
panoramic and cephalometric imaging.

- Lightweight and compact installation
- 39 adult and child acquisition programs
- Accurate and reliable patient positioning
- Fast and easy installation



ACTEON® Imaging Suite (AIS) Software, for visualization and analysis of 2D and 3D acquisitions and treatment planning. Includes five licenses for 3D app standard, the 3D viewer and implant planning application. Compatible with all 2D and 3D imaging products of the group. Installation and user e-manuals, 2 years standard warranty. Not included: Light.

**Purchase  
Receive**

**X-Mind prime 2D or Prime 2D with Ceph  
an additional 2 Years Warranty FREE**

**Purchase  
Receive**

**X-MIND Prime 3D or Prime 3D with Ceph  
an additional 2 Years Warranty FREE**

## EXPASYL<sup>TM</sup> EXACT

- **An EXACT solution for atraumatic gingival retraction**
- Atraumatic and wider sulcular opening
- Time saving 1 to 3 minutes
- No risk of damage to the epithelial attachment
- No pain for the patient
- No bleeding/Perfect hemostasis



**Mono Dose  
Mono Patient!**  
Now in Capsules...

**Purchase 2 x 20 Pack Expasyl Exact Get 1 x Applicator (Dispenser Gun) FREE**

**Purchase 1 x Expasyl 20 capsules pack Get 1 x 5 Pack Expasyl Exact FREE**

**Purchase 1 x Expasyl Mini Kit Get 1 x 5 Pack Expasyl Exact FREE**

## Ris|ontrol<sup>®</sup> air/water dental syringe

- **Flexible:** More flexible tips and very easy to bend with no shape-memory; keeping the ideal curve
- **Dry Air:** Two separate tubes guide air and water from the syringe to the end of the tip, ensuring totally dry air.
- **Ecological:** Tips made from entirely recyclable food-quality plastic Environmentally-friendly – pollution free in the case of combustion
- **Safe:** Protection for the patient, the practitioner and assistants. Reduced risk of direct or cross-contamination. No risk of ingestion: safety locking device
- **Universal:** Adec, Planmeca, DCI, Kavo, Sirona, Belmont, Morita S12
- **Variety of flavours,** Classic White (no scent), Classic Blue (no scent), White - Mint, Mandarin - Orange, Black - Liquorice, Green - Aniseed, Purple - Blackcurrant



**BUY 4 x Boxes Riskontrol tips GET 1 x Box Riskontrol or 1 x Adaptor FREE**

## All clinical applications are easy with the all-in-one air polisher

### AIR N GO EASY



- A single handpiece to cover supra-gingival prophylaxis and subgingival treatments
- Greater freedom of movement for accurate treatments
- 4 interchangeable nozzles available: SUPRA, PERIO easy, PERIO, PERIO Maintenance –
- Easier cleaning of the handpiece
- The Air-N-Go Easy handpiece is suitable for SUPRA and SUB gingival treatments.



**BUY 1 x AIR N GO, GET 4 x Bottles 250g AIR-N-GO Powder FREE**

(Bonus bottles contain four flavours: peppermint, lemon, raspberry & cola. o/n F10255)

# NEWTRON

LED Handpiece with Independent irrigation tank for any solution



PROPHYLAXIS PERIODONTICS IMPLANT CARE ENDODONTICS PROSTHESIS & ESTHETICS



**BUY** 1 x Newtron P5XS B.LED (Ref: F62105) **GET** 1 x Handpiece **FREE**

## NEWTRON® Tips - superior ultrasonics for all your procedures

NEWTRON® tips were developed by dentists for dentists. They will offer you specific solutions, comfort and visibility.



PROPHYLAXIS



PERIODONTICS



IMPLANT CARE



ENDODONTICS



PROSTHESIS & ESTHETICS



**BUY** 4 x Newtron Scaler Tips **GET** 1 x Scaler Tip **FREE** (Mix 'N Match OK)



## NEWTRON® (Satelec) Handpieces

### 1. NEWTRON handpiece

Autoclavable Handpiece: GII 2-Tone (Grey) NEWTRON OEM Ref# **F12281**

### 2. NEWTRON® SLIM B.LED handpiece

with blue LED ring; Compatible with NEWTRON B.LED and NEWTRON XS B.LED devices for use with FLAG fluorescent liquid assistance guide Ref# **F12900**

### 3. NEWTRON Slim B.LED Handpiece

with white LED ring for NEWTRON B.LED, XS B.LED Ref# **F12905**

**BUY** 4 x Newtron Handpieces **GET** 1 x Handpiece **FREE**



## Softly Amalgamator

Softly is very stable, extremely quiet, and very easy to clean and maintain. To guarantee totally safe operation, Softly is deactivated when you open the front cover to access the capsule. Softly is made entirely of injection-molded ABS material. It complies with all electrical and mechanical safety standards.

**BUY 1 x Softly Amalgamator,**  
**GET 1 x 5 Pack of Expasyl FREE**



## Less Trauma, Less Drama

With Piezotome® CUBE bone surgery can be performed much faster with maximum power output and patient safety. The CUBE is especially effective with atraumatic extractions. Socket preservation, decreased patient pain and post-operative swelling are enhanced with CUBE facilitating immediate implant placement

**BUY 1 x PIEZOTOME® CUBE (F50108),**  
**GET 1 x Extraction II Tip Kit Extraction (F87546) or**  
**1 x Universal Kit (NEW KIT) FREE**

**BUY 4 x PIEZOTOME® II TIPS, GET 1 x Tip FREE**

PIEZOTOME CUBE



## IMPLANT CENTER 2

### The alliance of technologies for safe and atraumatic bone surgeries

The alliance of the most advanced ultrasonic and rotary technologies ensures total independence in increasingly diverse clinical areas like: periodontics, endodontics, prophylaxis, restorative, pre-implant, implant surgeries.

Innovative, broad and robust surgical and non-surgical tips range

**BUY 1 x Implant Center 2® (F27203),**  
**GET 1 x Piezotome LED Handpiece & Cord (F12815) FREE**



## Servotome II A New Impulse In Electrosurgery

- High frequency Electrosurge F57230 for orthodontics, periodontics and other oral surgery

Delivered with a single footswitch, a box with 10 electrodes, a conductive bracelet.

SAVE 25%



**BUY 1 x Servotome II® (F57230), GET 2 x Electrodes of your choice FREE**

## MINILED — SUPERCHARGED

Wavelength: 420 - 480 nm

Power: 2,000mW/cm<sup>2</sup>

Li-Ion battery - Handpieces: anodized aluminium

Delivered with a Mini LED handpiece, a battery, a battery charger, a power supply cord with european plug, a Ø7.5mm opalescent guide and an oval light shield



**BUY 1 x MiniLED Super Charged** (Ref: F05214),  
**GET 1 x 5.5mm or 7.5mm Light Guide FREE**

## MINILED — ORTHO 2

Wavelength: 420 - 480 nm

Power: 3,000mW/cm<sup>2</sup>

Li-Ion battery - Handpieces: anodized aluminium

Delivered with a handpiece, a Ø5.5mm opalescent guide, a power supply + 4 plugs, a battery, a battery charger and an oval light shield



**BUY 1 x MiniLED Ortho 2** (Ref: F05220),  
**GET 1 x 5.5mm or 7.5mm Light Guide FREE**

## MINILED — STANDARD

Wavelength: 420 - 480 nm

Power: 1,250mW/cm<sup>2</sup>

Li-Ion battery - Handpieces: anodized aluminium

Delivered with a Mini LED handpiece, a battery, a battery charger, a power supply cord with european plug, a Ø7.5mm opalescent guide and an oval light shield



**1 x MiniLED Standard** (Ref: F02621),  
**GET 1 x 5.5mm or 7.5mm Light Guide FREE**

## THE NEW GENERATION OF MANUAL INSTRUMENTATION



*Bliss*  
by Acteon

### SOFT & FIRM GRASP

- Effective silicone grip surface
- No spring effect, non slip surface

### BETTER ERGONOMICS

- Handle with flat edges makes instruments easy to roll
- High tactile sensitivity

### REDUCTION OF HAND FATIGUE

- Optimum diameter of the handle for pinching force reduction
- Lightweight: 15g among the lightest instrument on the market

### HIGH LEVEL OF EXPERTISE

Manufactured in Thiers, France, the world capital of fine cutlery Premium, surgical grade stainless steel, the same used in fine cutlery having excellent hardness, wear and corrosion resistance. Hand-sharpened by highly-trained artisan craftsmen.

## Special Introductory Offer

**BUY 4 X Bliss Instruments, GET 1 x Bliss Instrument of your choice FREE**

## MOUTH MIRRORS – PURE REFLECT® TECHNOLOGY

**ACTEON® PURE REFLECT®** technology Optimum solution for a perfect visual examination! Image reflected directly on the surface of the glass, distortion free. 100% level of color reflexion, 0 image distortion, No double image

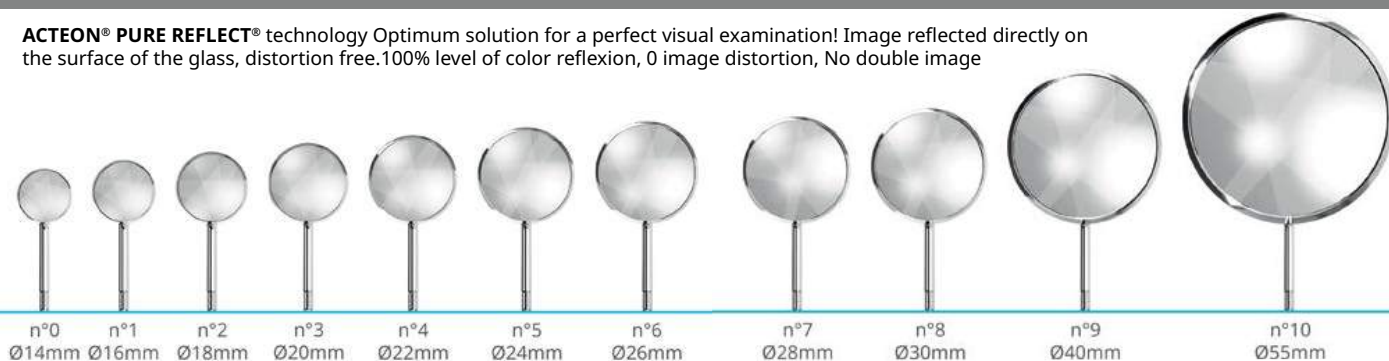

**BUY 4 x Boxes of Pure Reflect Mouth Mirrors (Sizes 1, 2 or 3) GET 1 x BOX (Mix N Match Ok) FREE**  
**BUY 4 x Boxes of Pure Reflect Mouth Mirrors (Sizes 4 or 5) GET 1 x BOX (Mix N Match Ok) FREE**

## PHOTOGRAPHIC MIRRORS – PURE REFLECT® TECHNOLOGY

**ACTEON® PURE REFLECT®** technology Optimum solution for a perfect visual examination! Image reflected directly on the surface of the glass, distortion free. 100% level of color reflexion, 0 image distortion, No double image

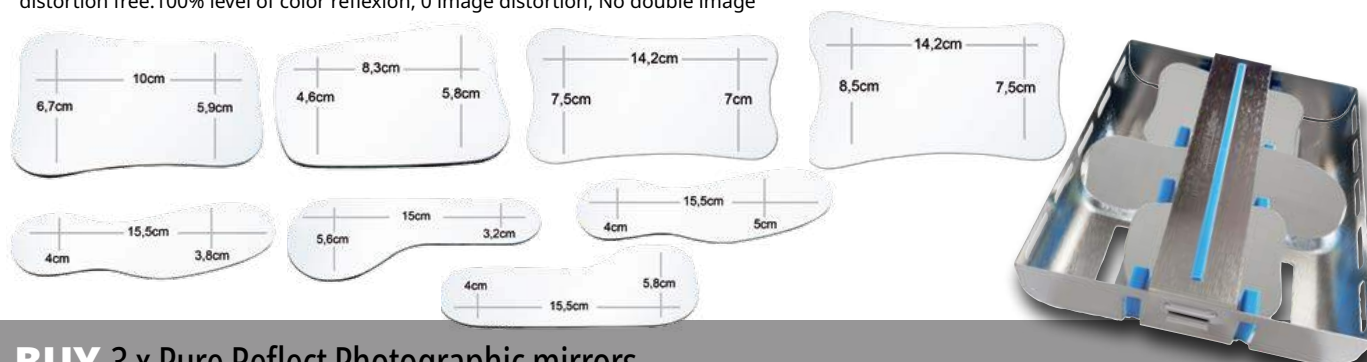

**BUY 3 x Pure Reflect Photographic mirrors GET 1 x Rotating Holder for Photographic mirrors FREE**  
**BUY 3 x Photographic Titanium Mirrors GET 1 x 5 Pack of Expasyl Exact FREE**  
**BUY 3 x Photographic Chromium Mirrors GET 1 x 5 Pack of Expasyl Exact FREE**

## MICRO MIRRORS



**Designed to screw on a regular mouth mirror handle.**

Acteon micro mirrors make the access to the apex easier and allow to get accurate vision of the pulp chamber.

Ideal to access all tiny spaces with different sizes and shapes available.

The size and shapes of the mirrors allow a precise and perfect controlled gesture to microscopic surgical site.

**Pure reflect technology:**

- 100% level of colour reflexio
- 0 image distortion

**BUY 3 Micro Mirrors GET 1 x 5 Pack of Expasyl Exact FREE**



## MEDIT *i700*

CALL US  
FOR A PRICE!  
1800 773 743

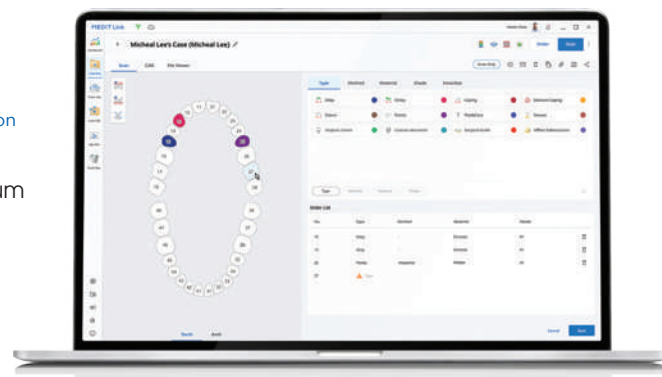
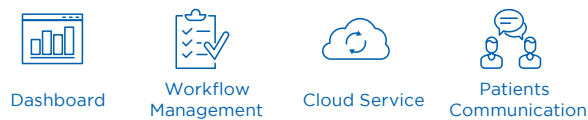

- Emits light in the most efficient part of the spectrum
- Only 6 to 12 seconds to polymerize 2mm of any composite
- Choice of three modes for optimal curing of all types of composite
- Fast mode, Pulse mode and Ramping mode.

## Scan & Communicate

### Smart Scan Filtering

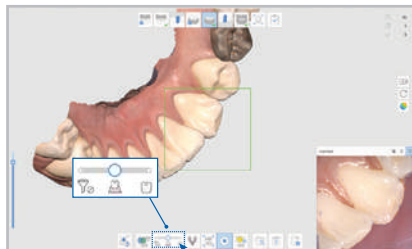

Remove unnecessary soft tissue data which is one of the biggest challenges when performing scans.

### Medit Ortho Simulation

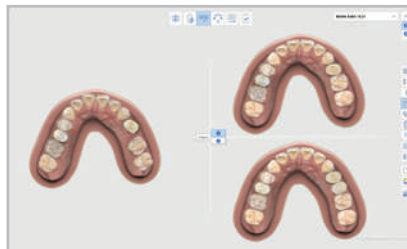

Help the patient visualize potential results of an orthodontic treatment.

### Cloud-based Service

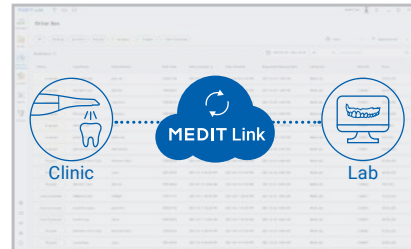

Store all data in the cloud. Work on your original scans, archive your digital impressions and orders, manage your cases wherever you are.

### Smart Color Filtering

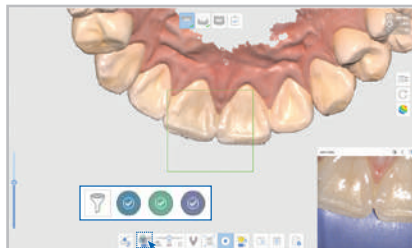

Automatically filter the color out during scanning, reducing the number of artifacts and making retraction easier.

### Medit Smile Design



Show the patient their future smile or help them envision a braces treatment.

### Web Viewer & Case Talk

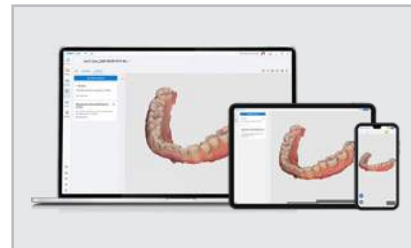

Experience smoother communication, with partners. View scan data on any device and share notes. All data is stored securely.

## Bonida Intra-Oral Cameras



**ALPHA HD with Measuring Aid**  
BHA18-100

- High definition camera
- Robust metal connection point
- USB connection
- Measuring aid feature



**Alpha HD Dual Camera with Measuring Aid**  
BDA18-100

- Additional resolution with dual camera lens



**Clarovision Wireless Camera**  
CLARO-1

- Wireless intra-oral camera
- Robust metal connection point
- USB connection



**Clarovision Wireless Camera with Plaque Detection**  
CLARO-2

- Additional white & blue LEDs for Plaque Detection mode

**CALL US  
FOR A PRICE!  
1800 773 743**

## Preva Intra-Oral X-rays

**Preva Intra-Oral X-ray**  
PE7015

- High definition – 0.4mm focal point
- Robust reputation for reliability
- Short, Standard and Long arm options
- Single Stud and Dual Stud wall plate options available
- Optional Preva Plus – allows integration with ClearVision™ sensor



# Minimum 30% off RRP on Synea Vision & Fusion Handpieces

**Buy 3-5 handpieces and earn an additional 10% off the promo price!**

**Purchase 5+, get an extra 15% off the promotion price!**

Multiflex and NSK connections also available as a special order

Forever young.  
synea years 20



**SAVE  
UP TO  
\$2,263**



**NSK**  
Create it

**Ti-Max Z**

**BUY 3, GET 1 FREE\***

**S-Max M**

NSK Ti-Max Z range

	MODEL		ORDER CODE	RRP
Optic	Ti-Max Z95L	1:5 Increasing	C1034SW	\$2,121
Optic	Ti-Max Z85L	1:5 Increasing	C1062	\$2,121
Optic	Ti-Max Z45L	1:4.2 Increasing	C1064	\$2,263
Optic	Ti-Max Z25L	1:1 Direct Drive	C1038	\$1,491
Optic	Ti-Max Z15L	4:1 Reducing	C1039	\$2,119

NSK S-Max M range

	MODEL		ORDER CODE	RRP
Optic	S-Max M95L	1:5 Increasing	C1023	\$1,763
Non-Optic	S-Max M95		C1026	\$1,405
Optic	S-Max M25L	1:1 Direct Drive	C1024	\$1,353
Non-Optic	S-Max M25		C1027	\$949
Optic	S-Max M15L	4:1 Reducing	C1025	\$1,647
Non-Optic	S-Max M15		C1028	\$1,334
Non-Optic	S-Max M65	1:1 Direct Drive	H1008	\$818

**Call us for a quote on your required handpiece models today!**



**Lee O'Bryan**  
0481 786 755  
Greater Sydney



**James Wallace**  
0427 758 650  
Greater Sydney



**Luke Williams**  
0421 493 876  
NSW/ACT/VIC



**Peter Brook**  
0423 886 473  
QLD

